A Time For Us

Andy Williams

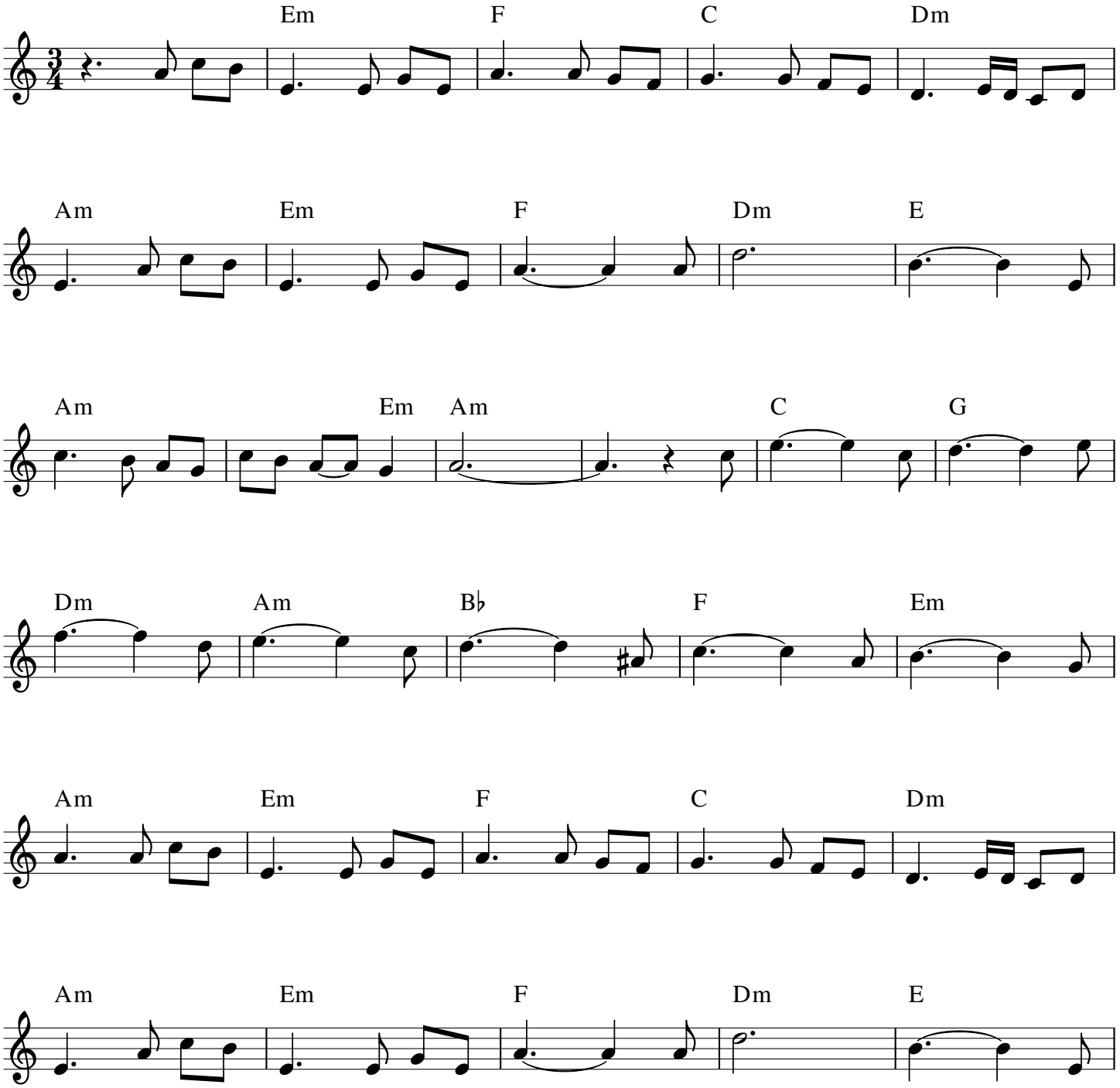

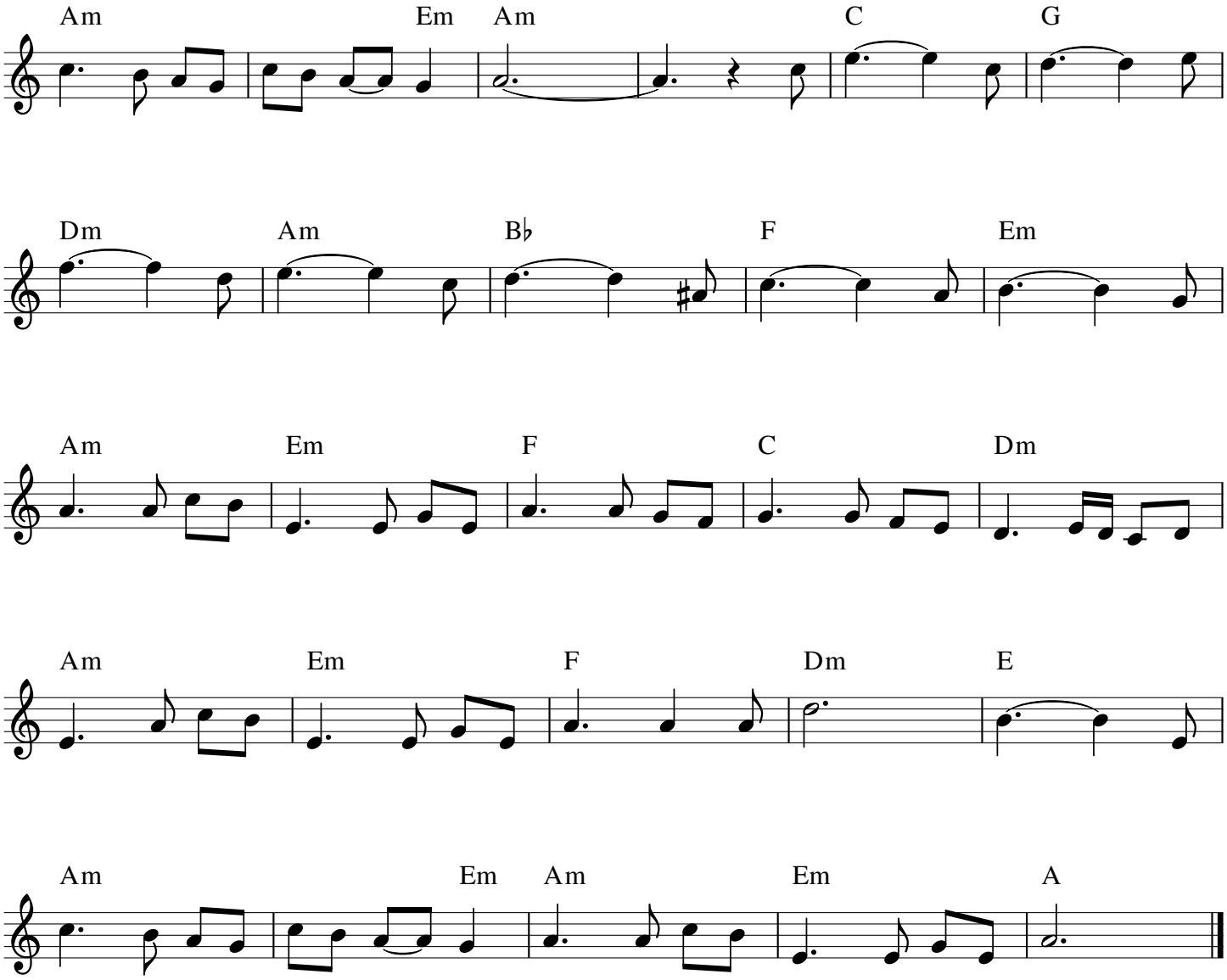
Am Em Am C G
Dm Am B♭ F Em
Am Em F C Dm
Am Em F Dm E
Am Em Am Em A