All My Loving
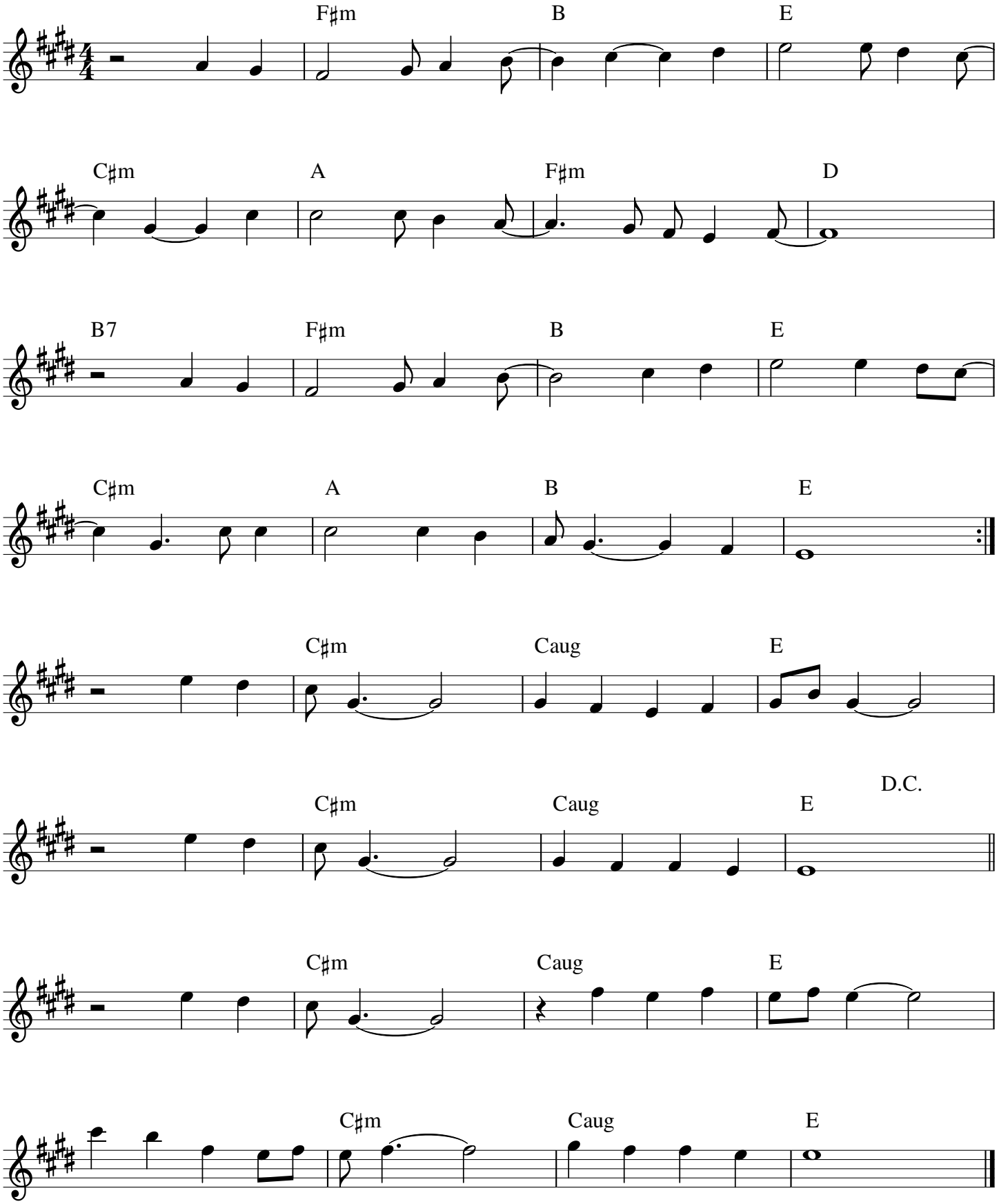
The Beatles