By The Time I Get To Phoenix
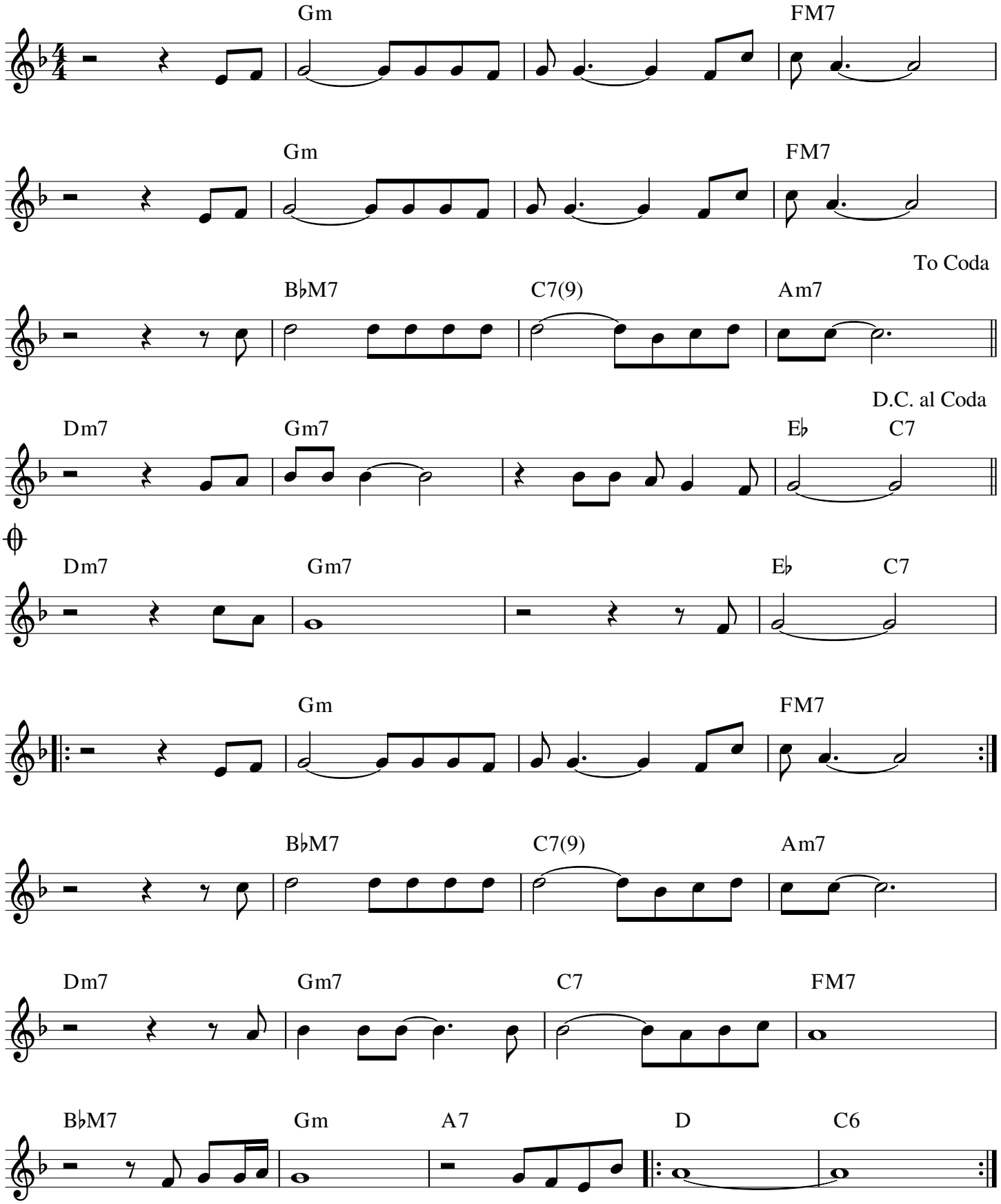
Glen Campbell