Careless Whisper

George Michael

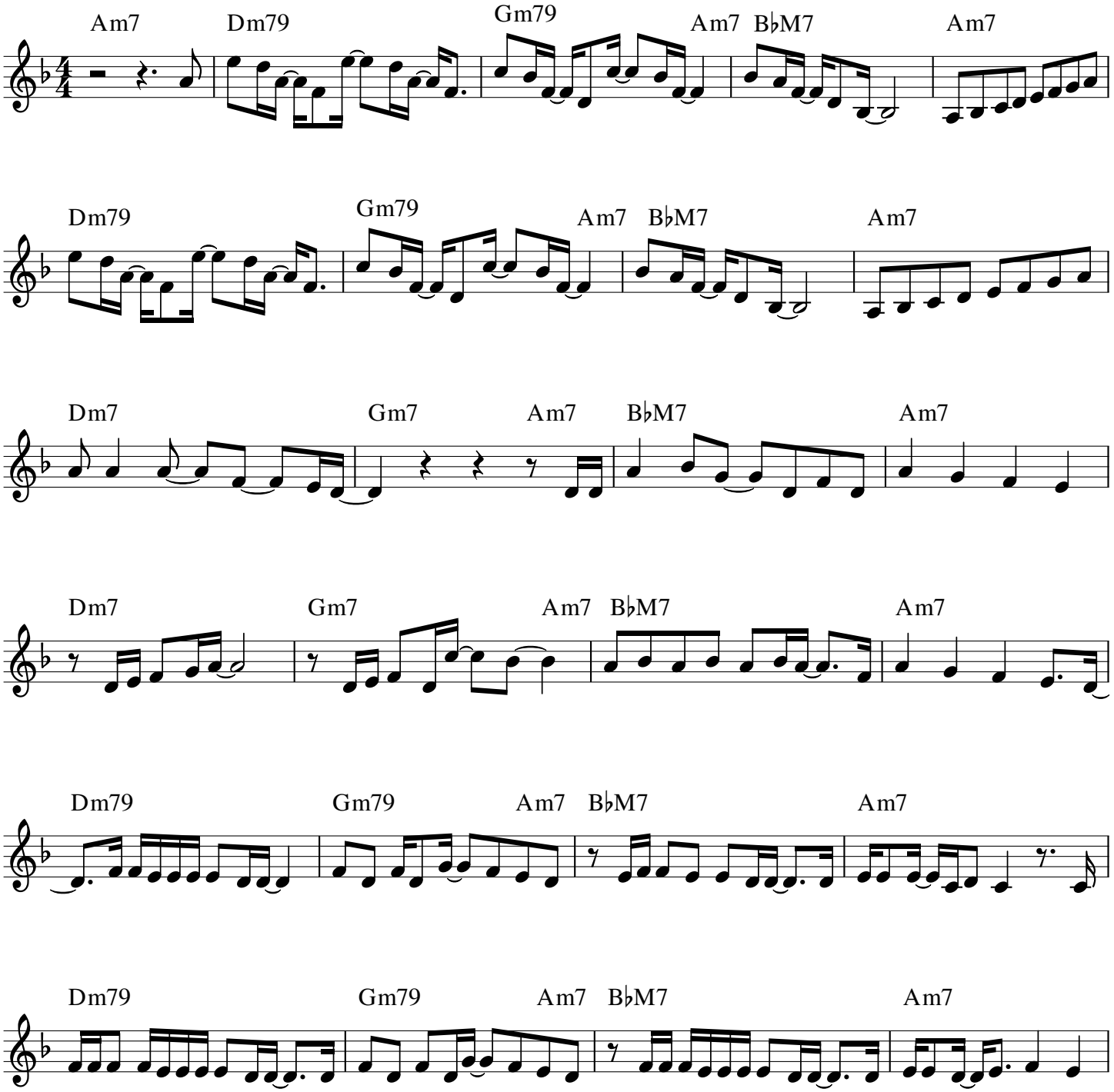

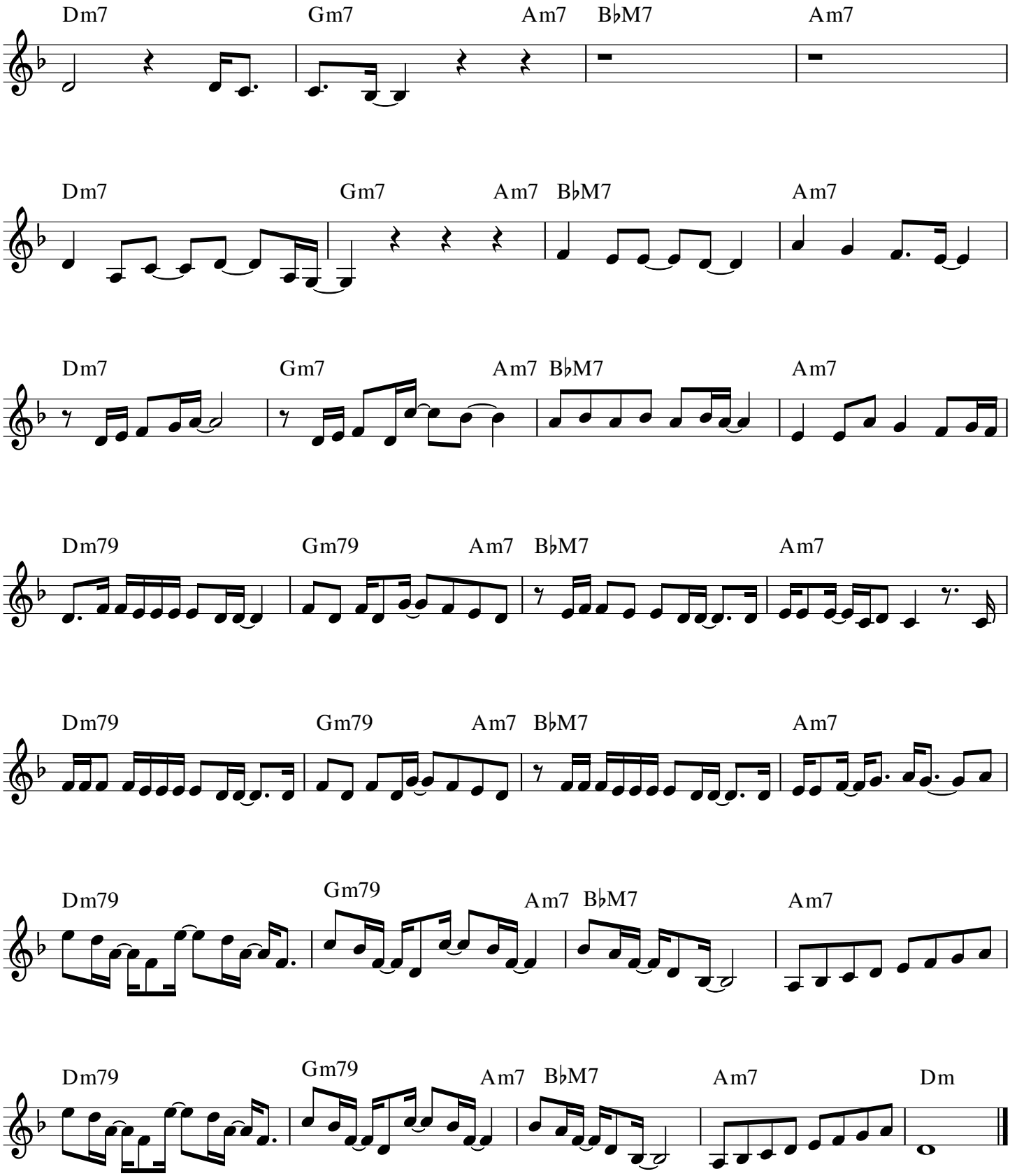
Dm7 Gm7 Am7 B♭M7 Am7
Dm7 Gm7 Am7 B♭M7 Am7
Dm7 Gm7 Am7 B♭M7 Am7
Dm79 Gm79 Am7 B♭M7 Am7
Dm79 Gm79 Am7 B♭M7 Am7
Dm79 Gm79 Am7 B♭M7 Am7
Dm79 Gm79 Am7 B♭M7 Am7 Dm