Dust in the Wind
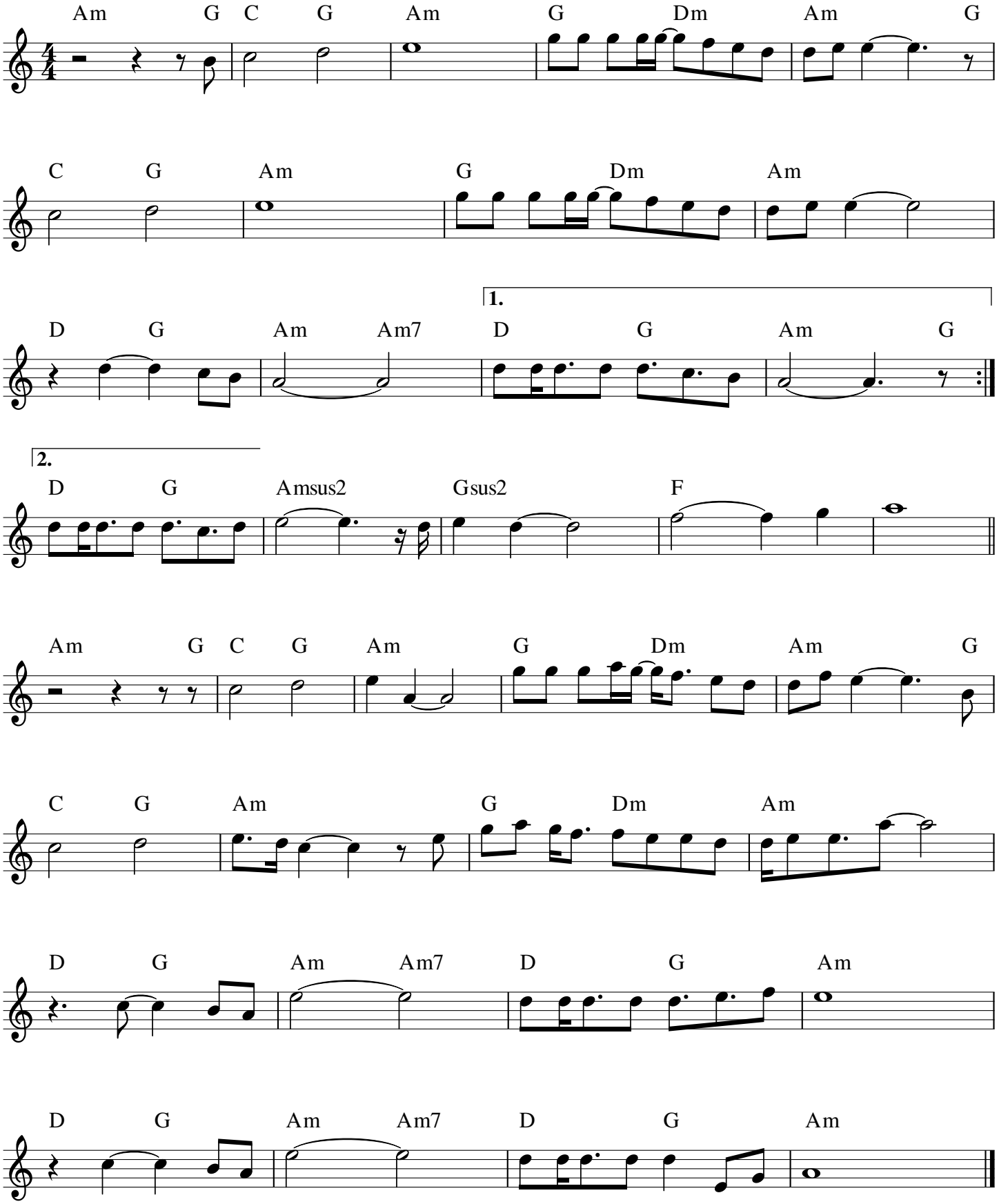
Kansas