Every Time You Go Away

Paul Young

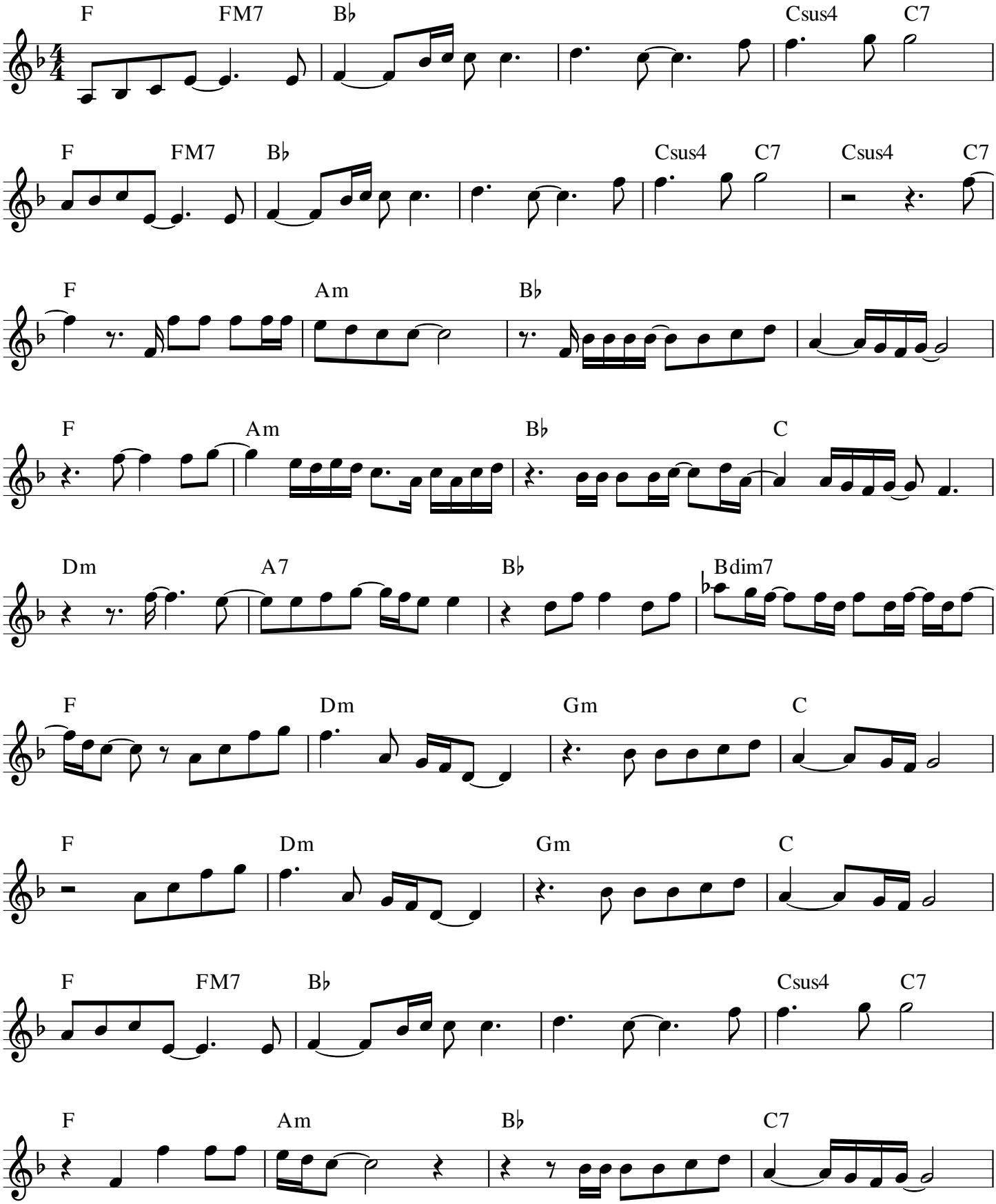

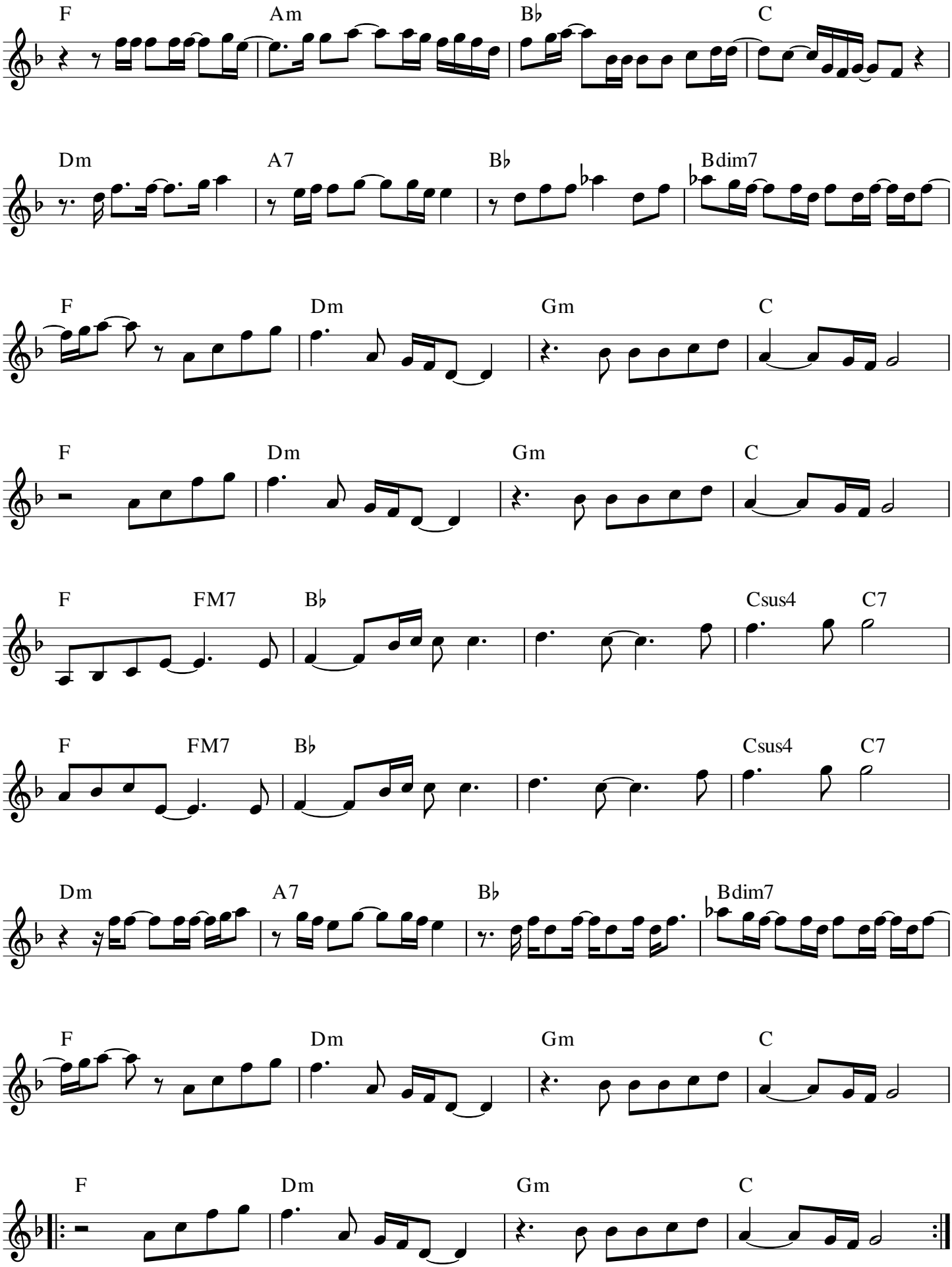
F
Am
B♭
C
Dm
A7
B♭
Bdim7
F
Dm
Gm
C
F
Dm
Gm
C
F
FM7
B♭
Csus4
C7
F
FM7
B♭
Csus4
C7
Dm
A7
B♭
Bdim7
F
Dm
Gm
C
F
Dm
Gm
C