Girl
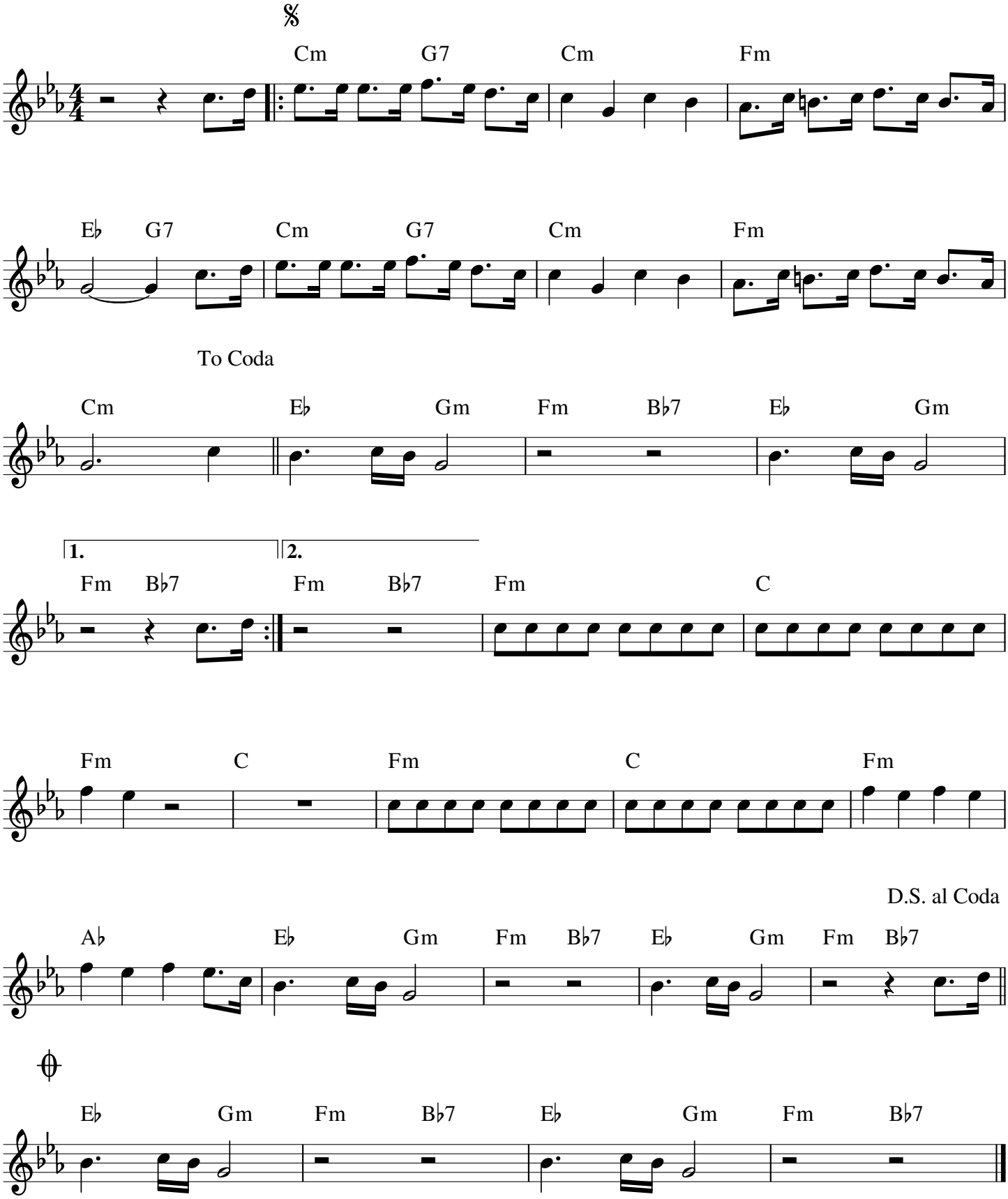
The Beatles