House of the Rising Sun

The Animals

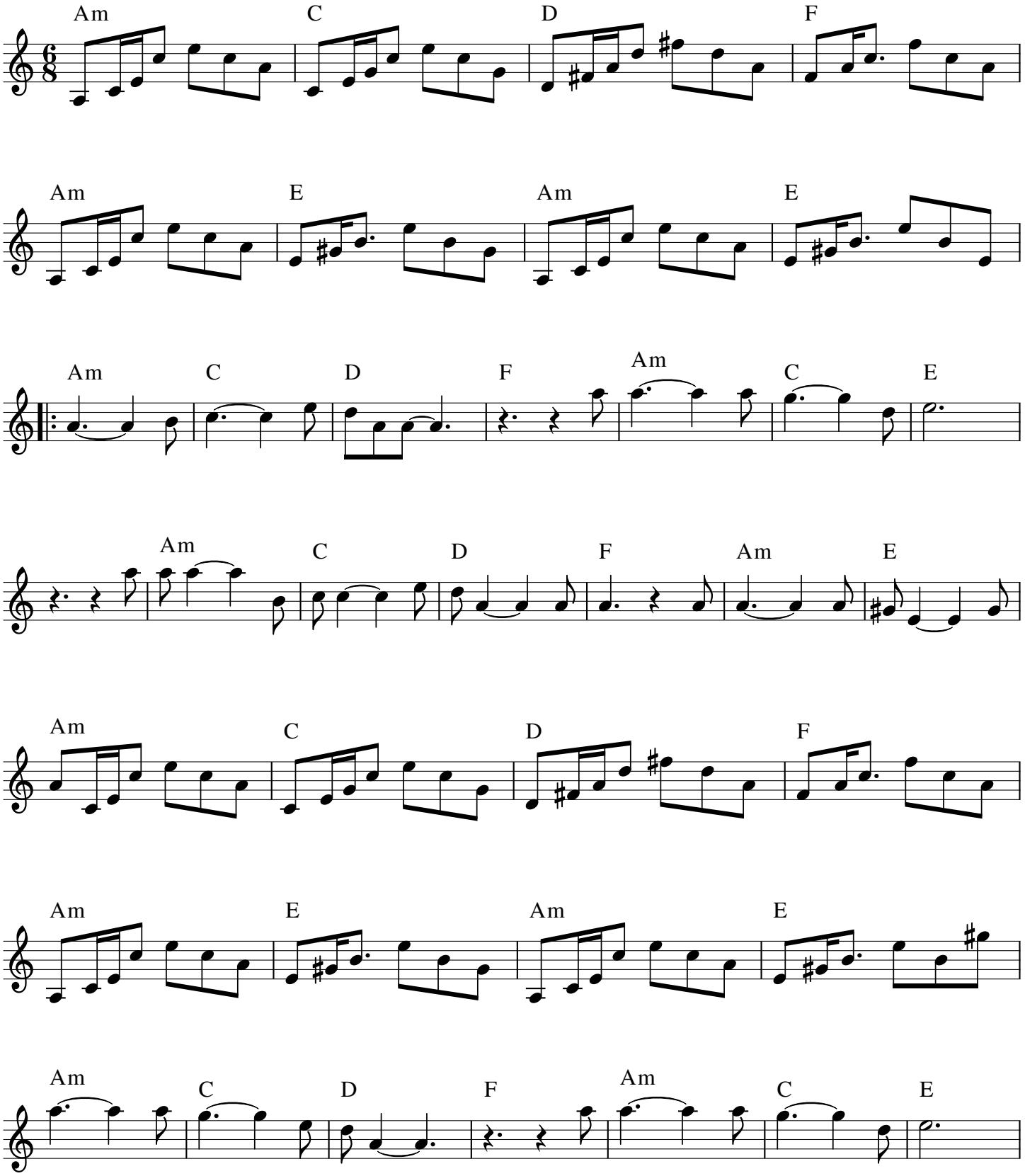

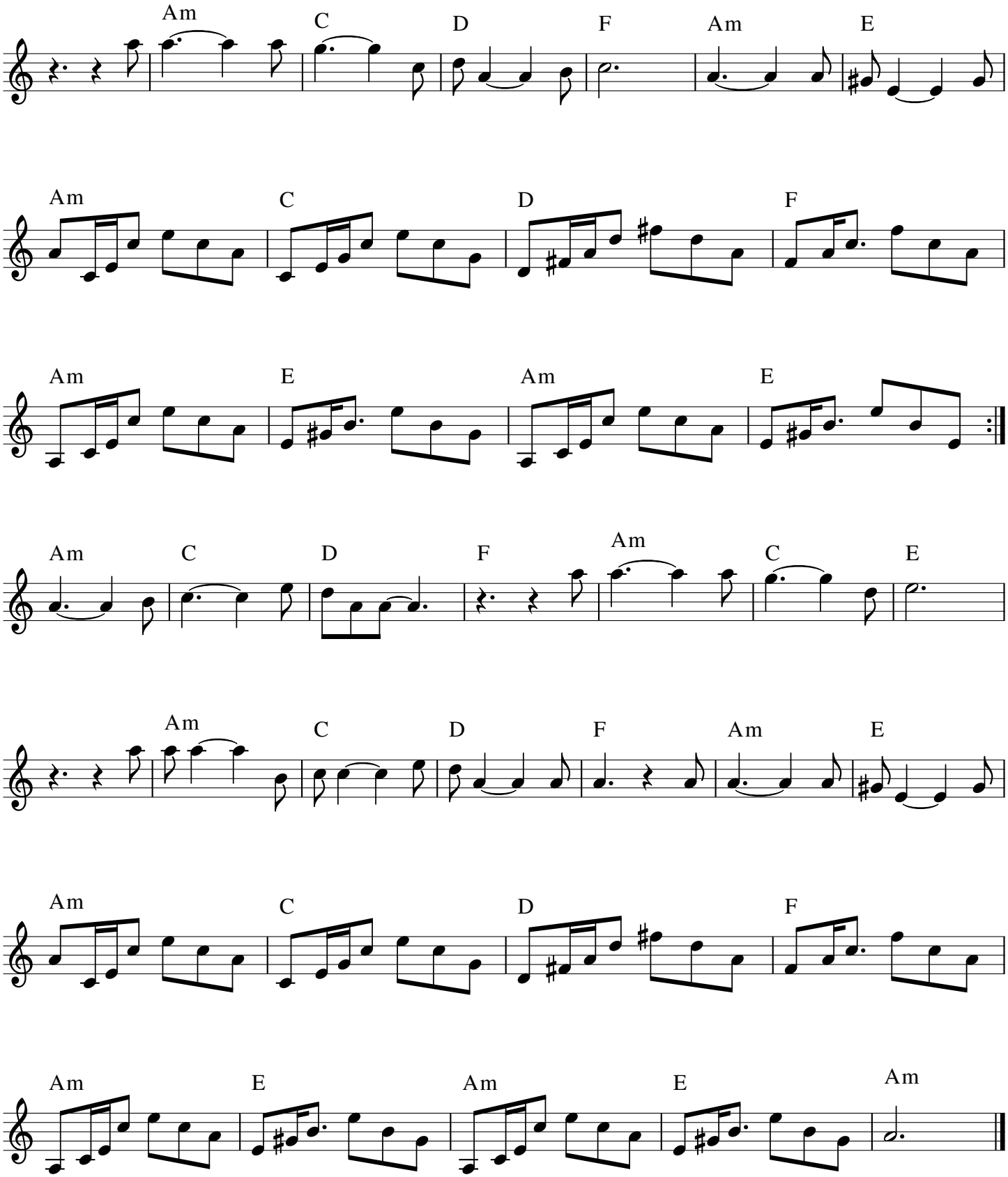
Am C D F Am E
Am C D F
Am E Am E
Am C D F Am C E
Am C D F Am E
Am C D F
Am E Am E Am