I Started a Joke
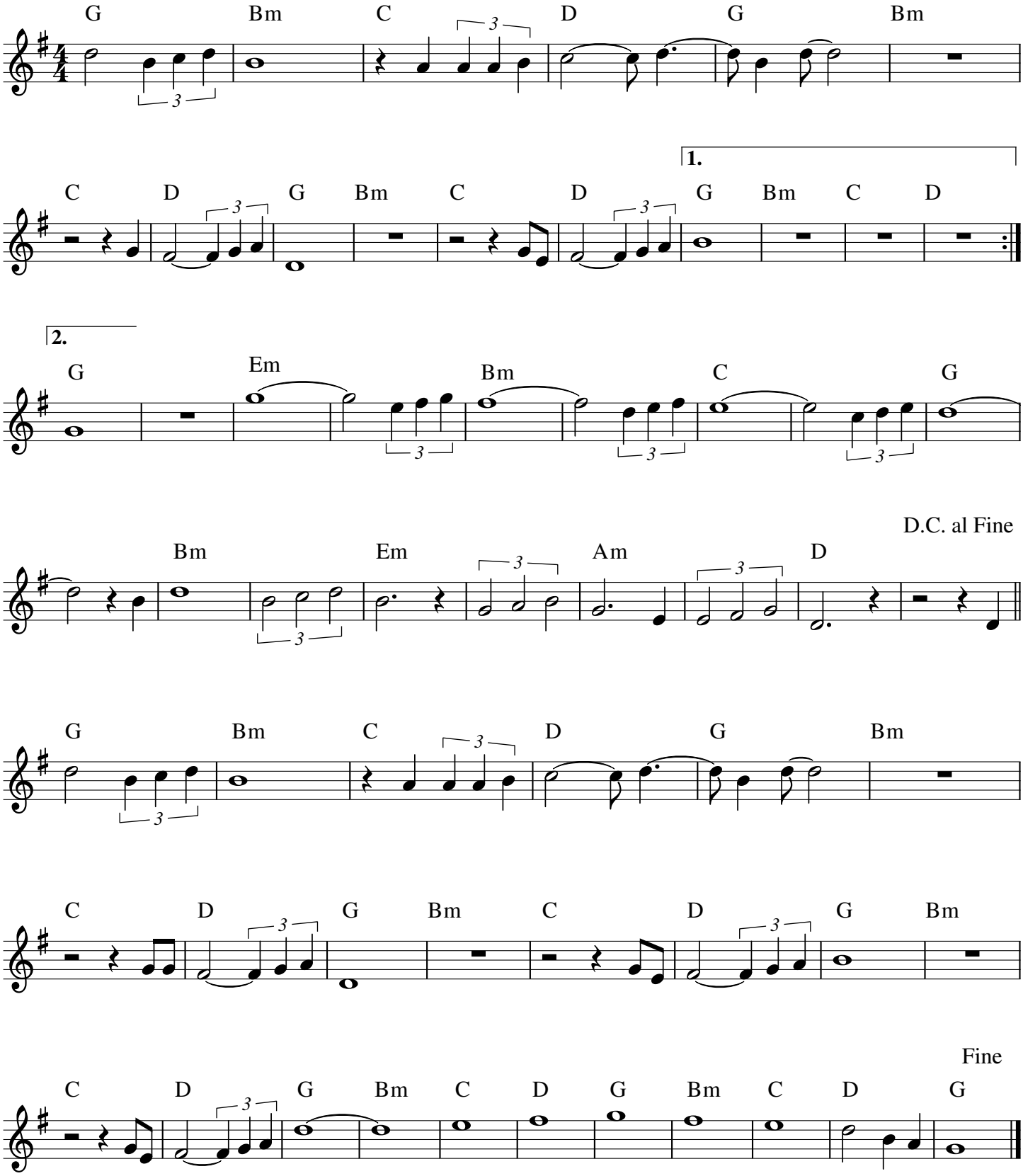
Bee Gees