If I Needed Someone

The Beatles

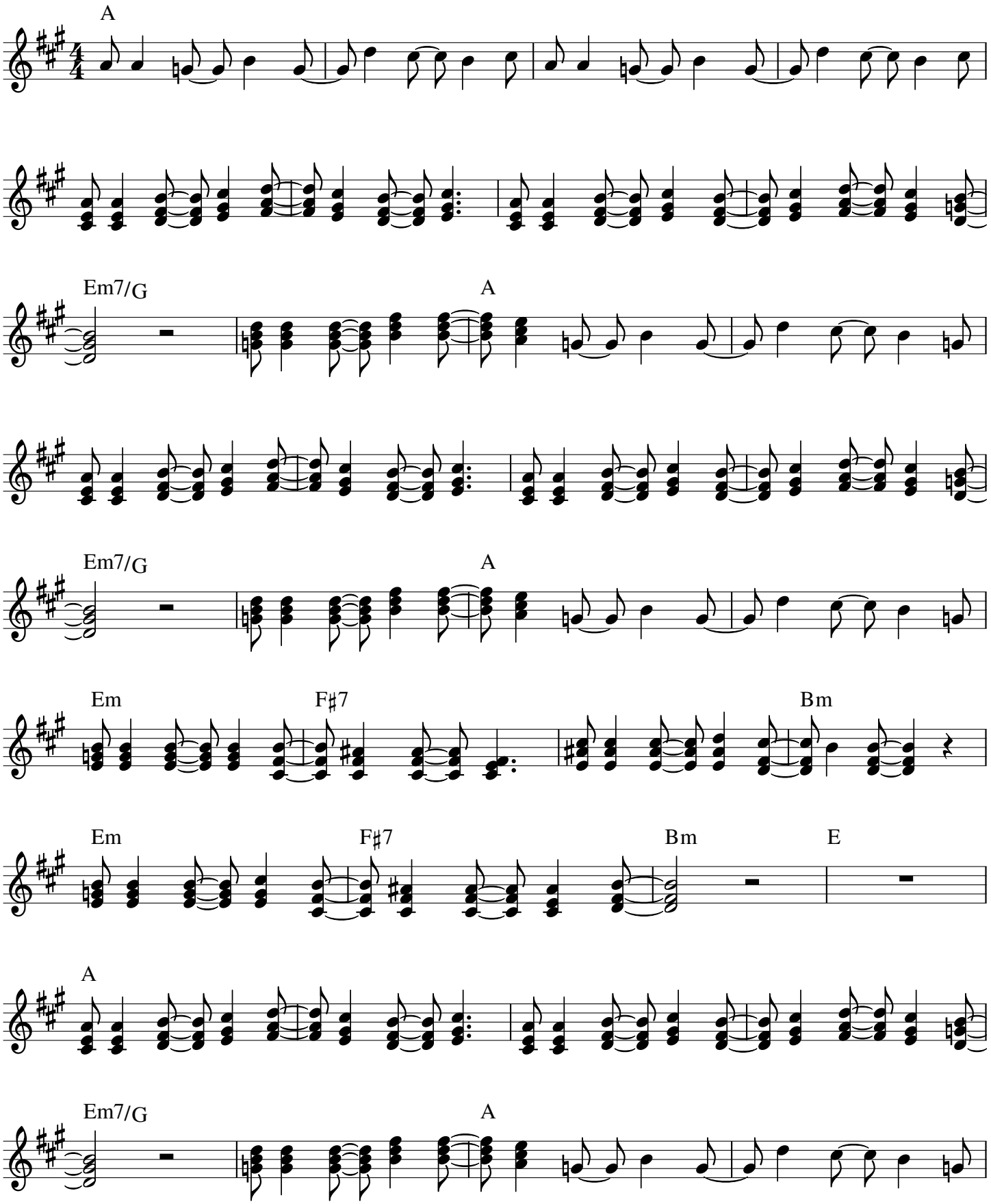

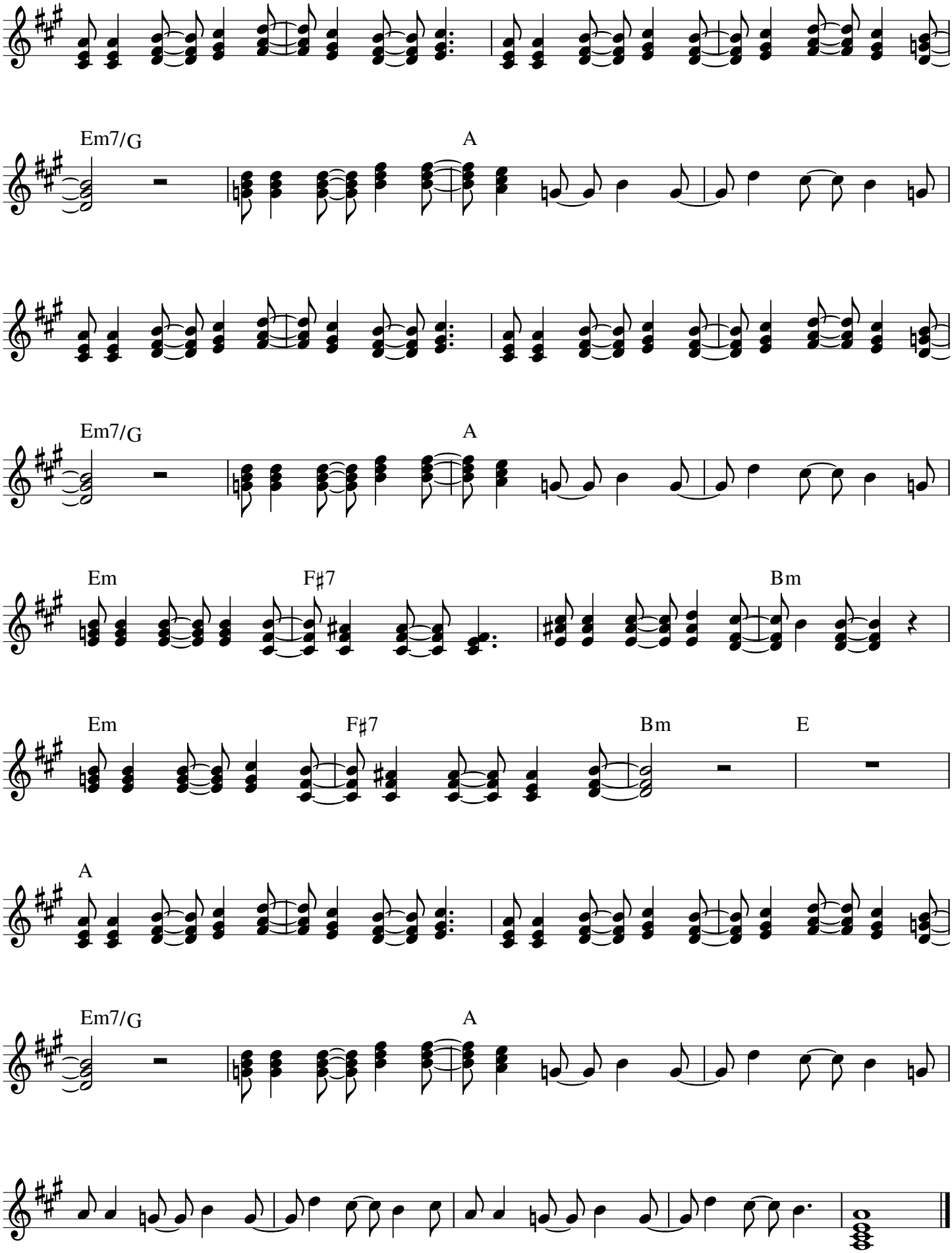
Em7/G
A
Em7/G
A
Em
F♯7
Bm
Em
F♯7
Bm
E
A
Em7/G
A