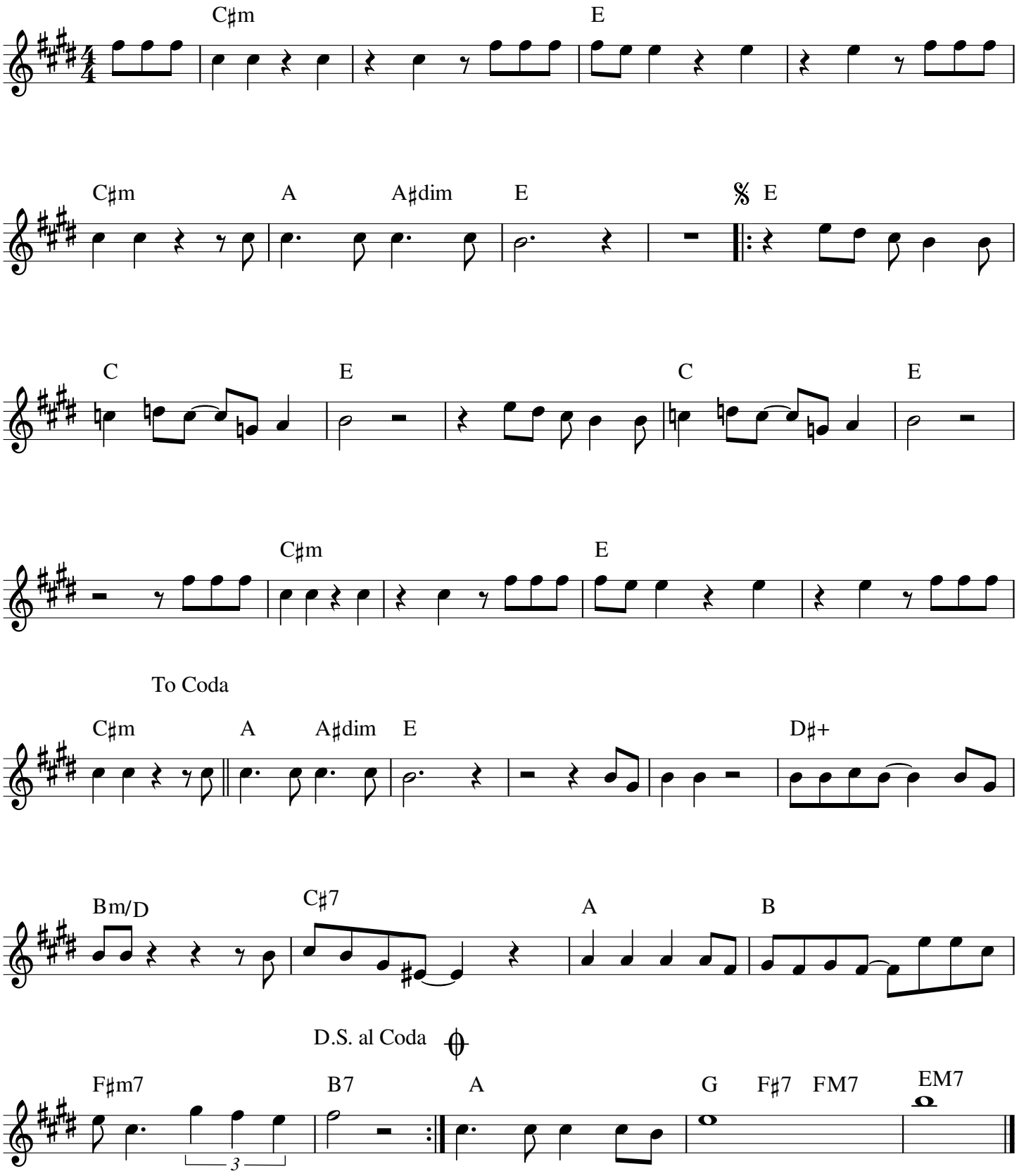It Won't Be Long