Killing Me Softly
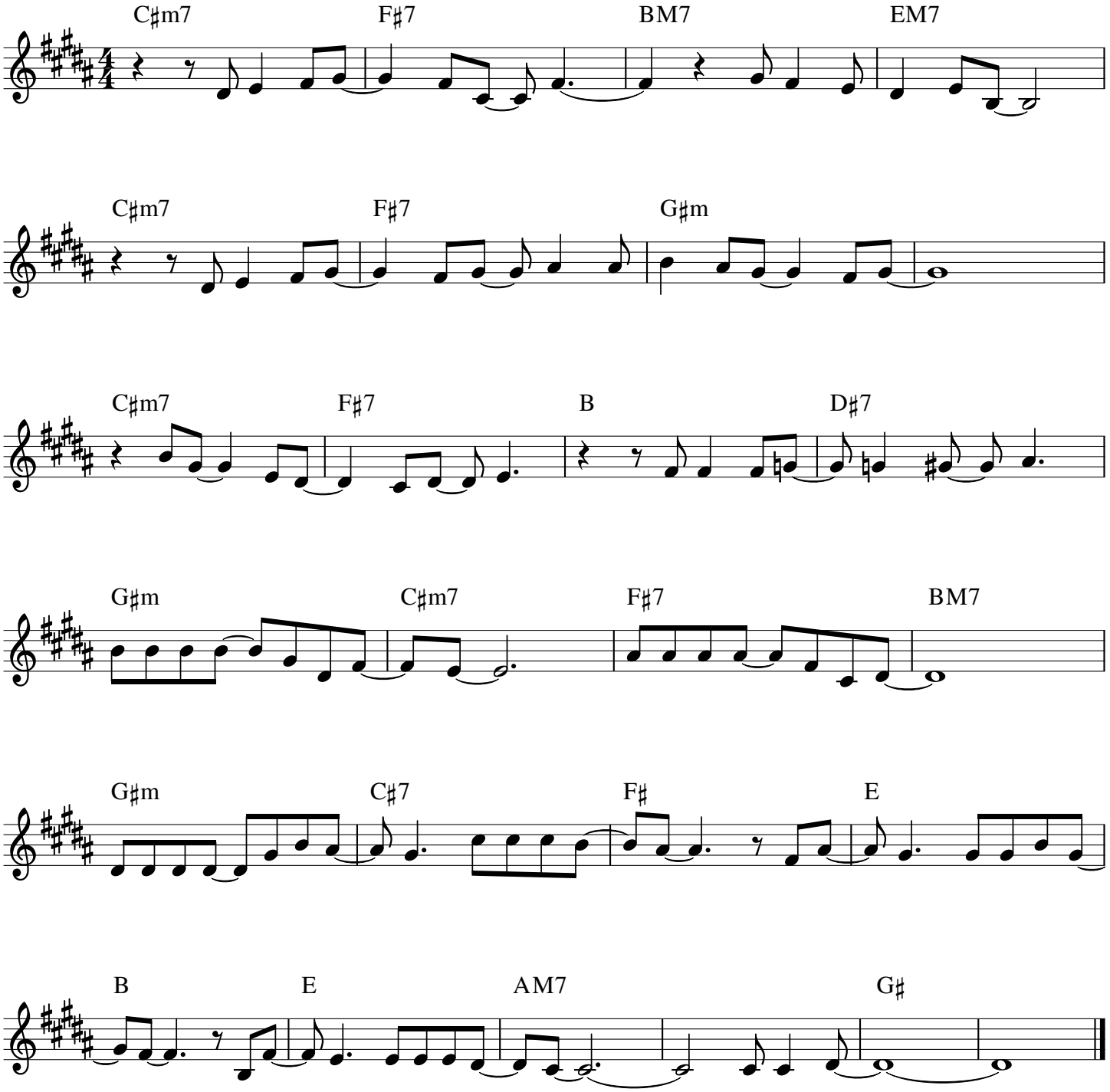
Roberta Flack