La chanson de Lara
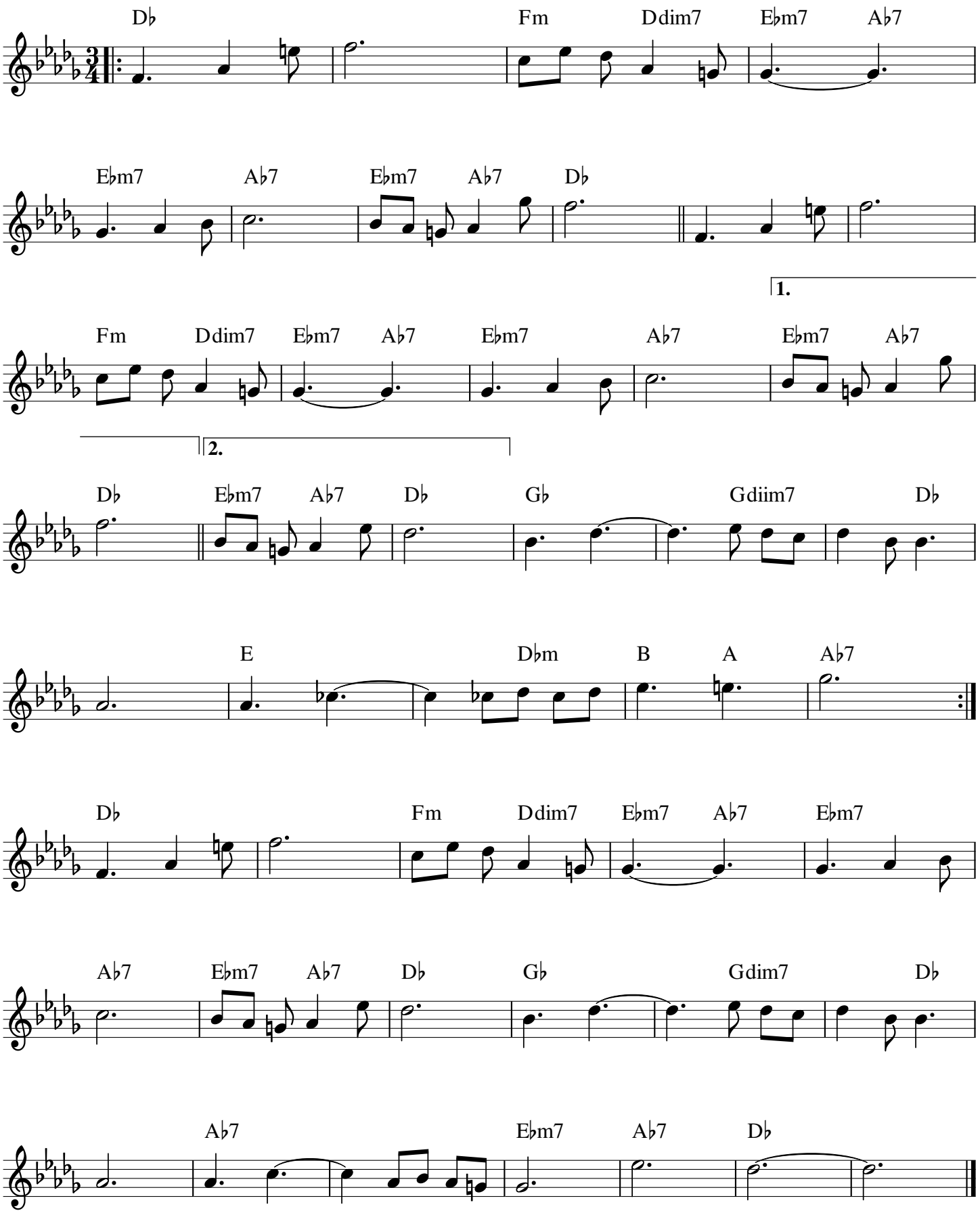
Luis Mariano