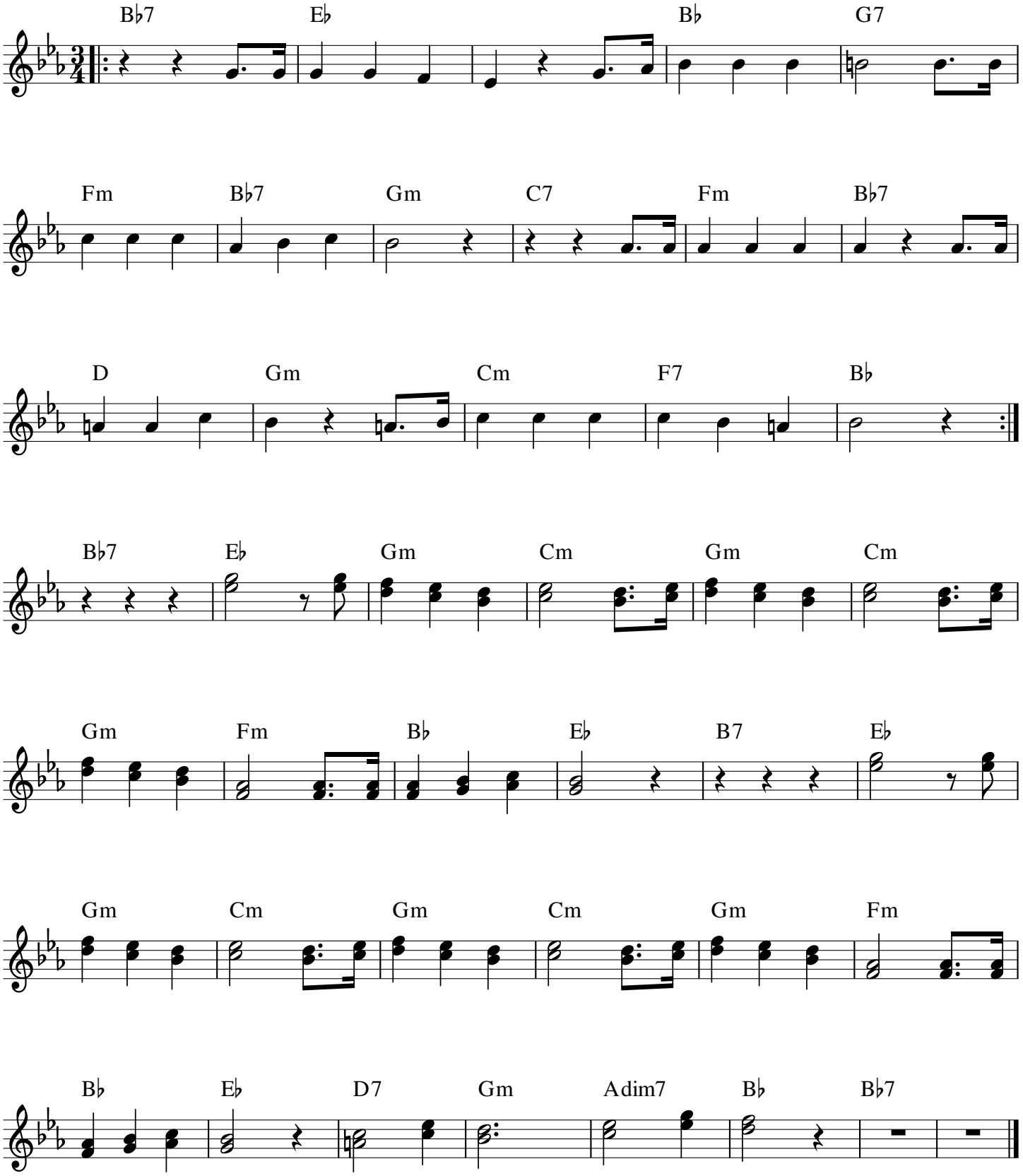La complainte du phoque en Alaska