My Favorite Things
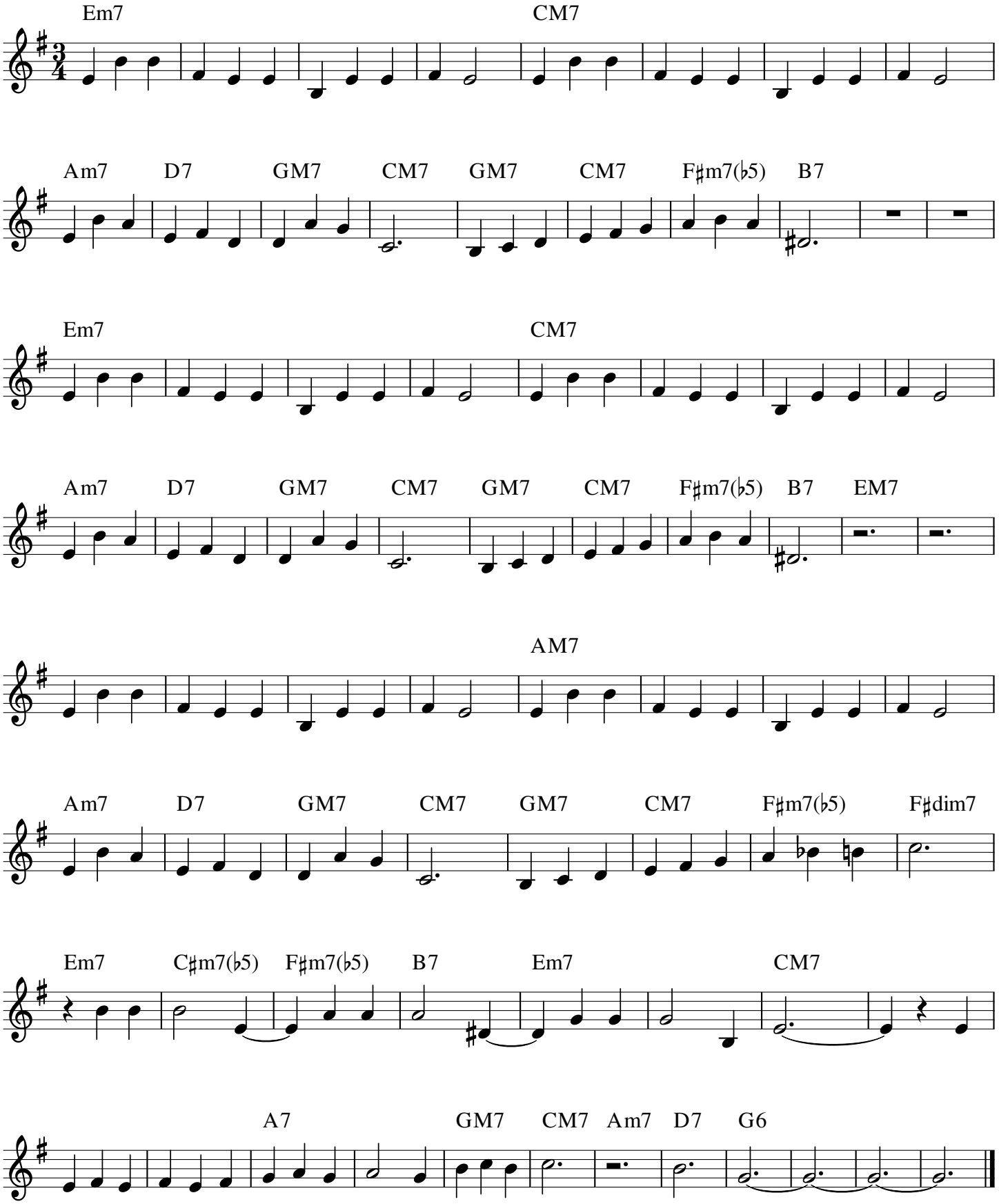
The Sound of Music