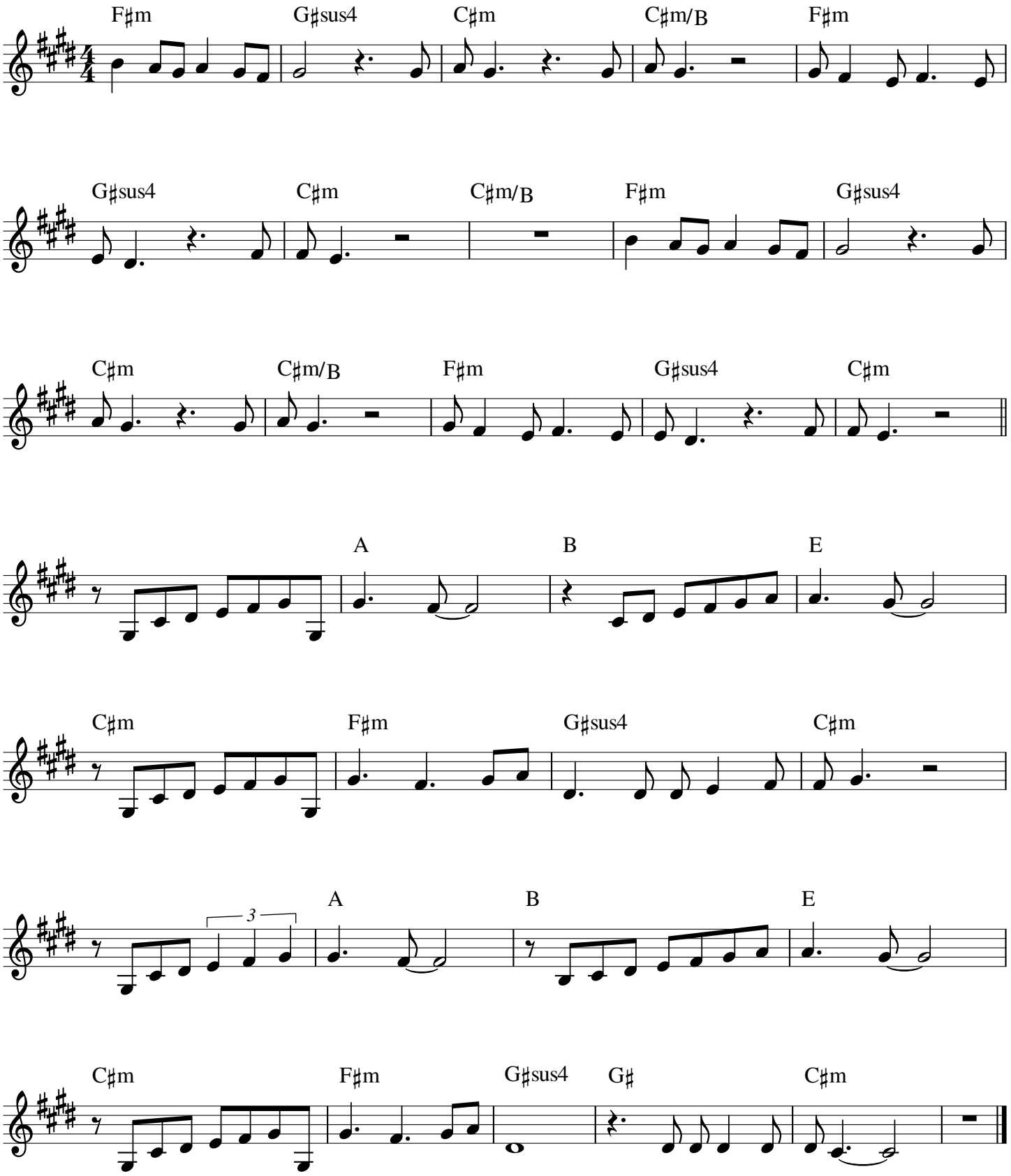Si seulement je pouvais lui manquer