This Masquerade
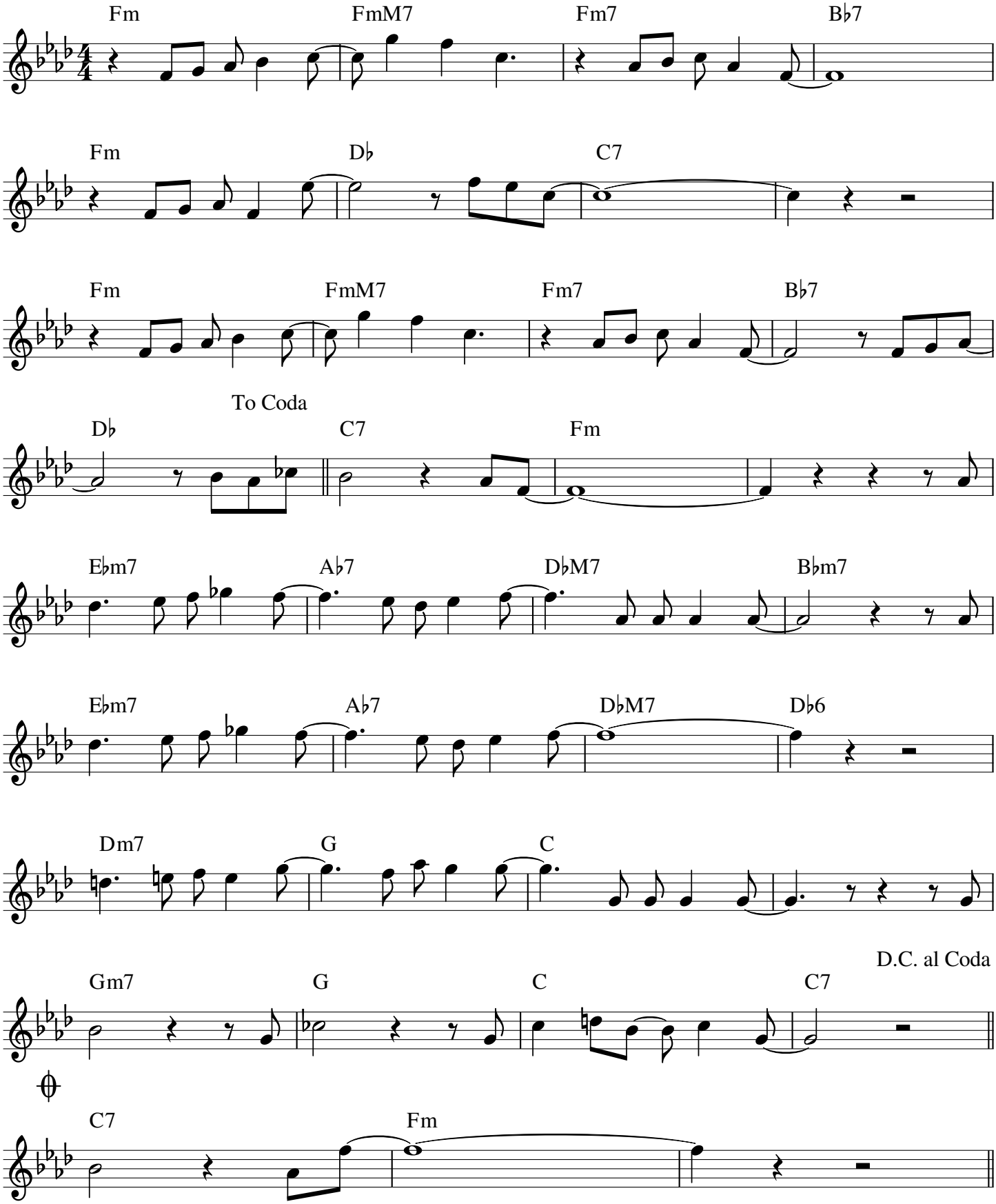
George Benson