You Ain't Seen Nothing Yet
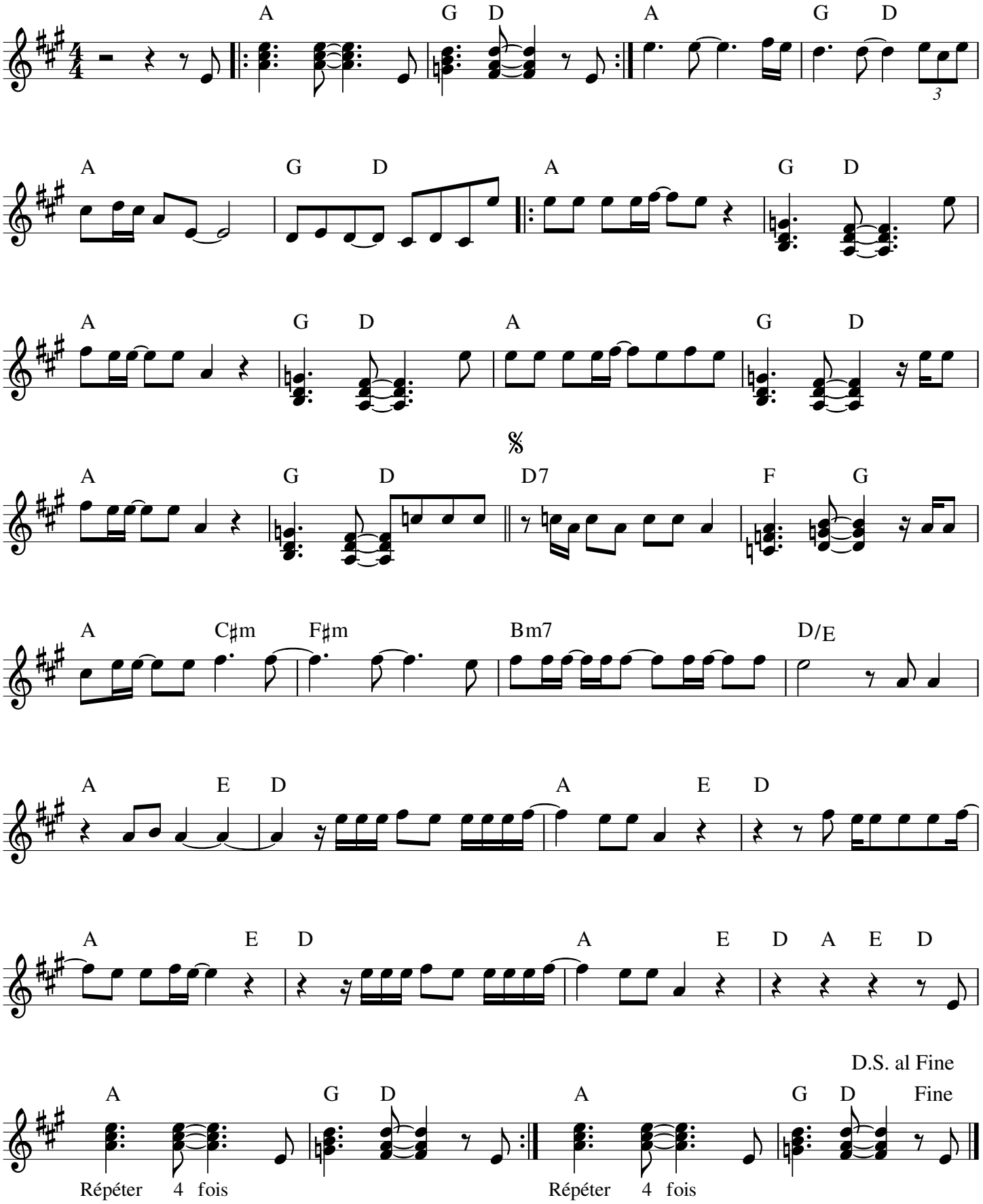
Bachman Turner Overdrive