Your Mother Should Know
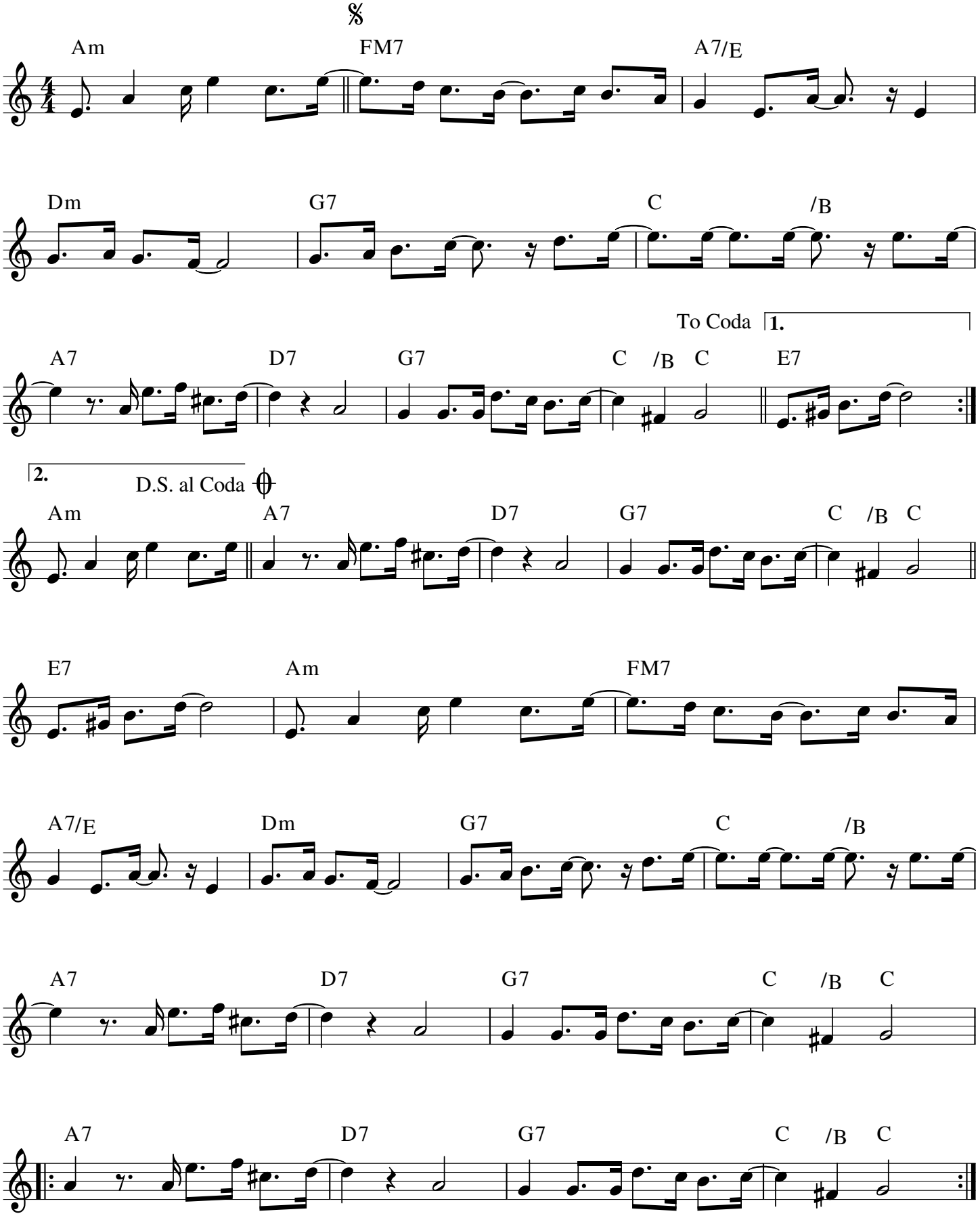
The Beatles