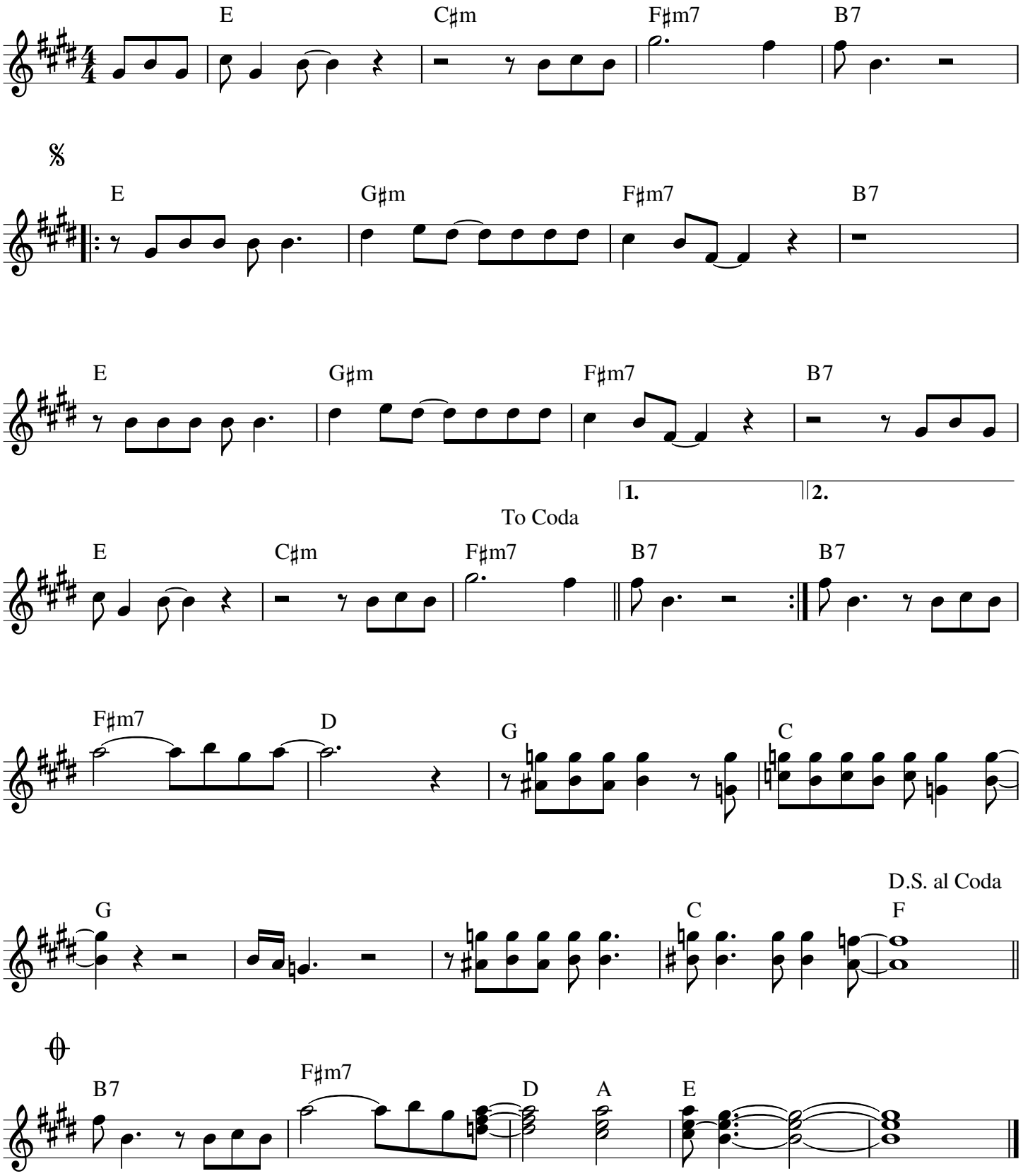# You're Going To Lose That Girl