You've Got To Hide Your Love Away
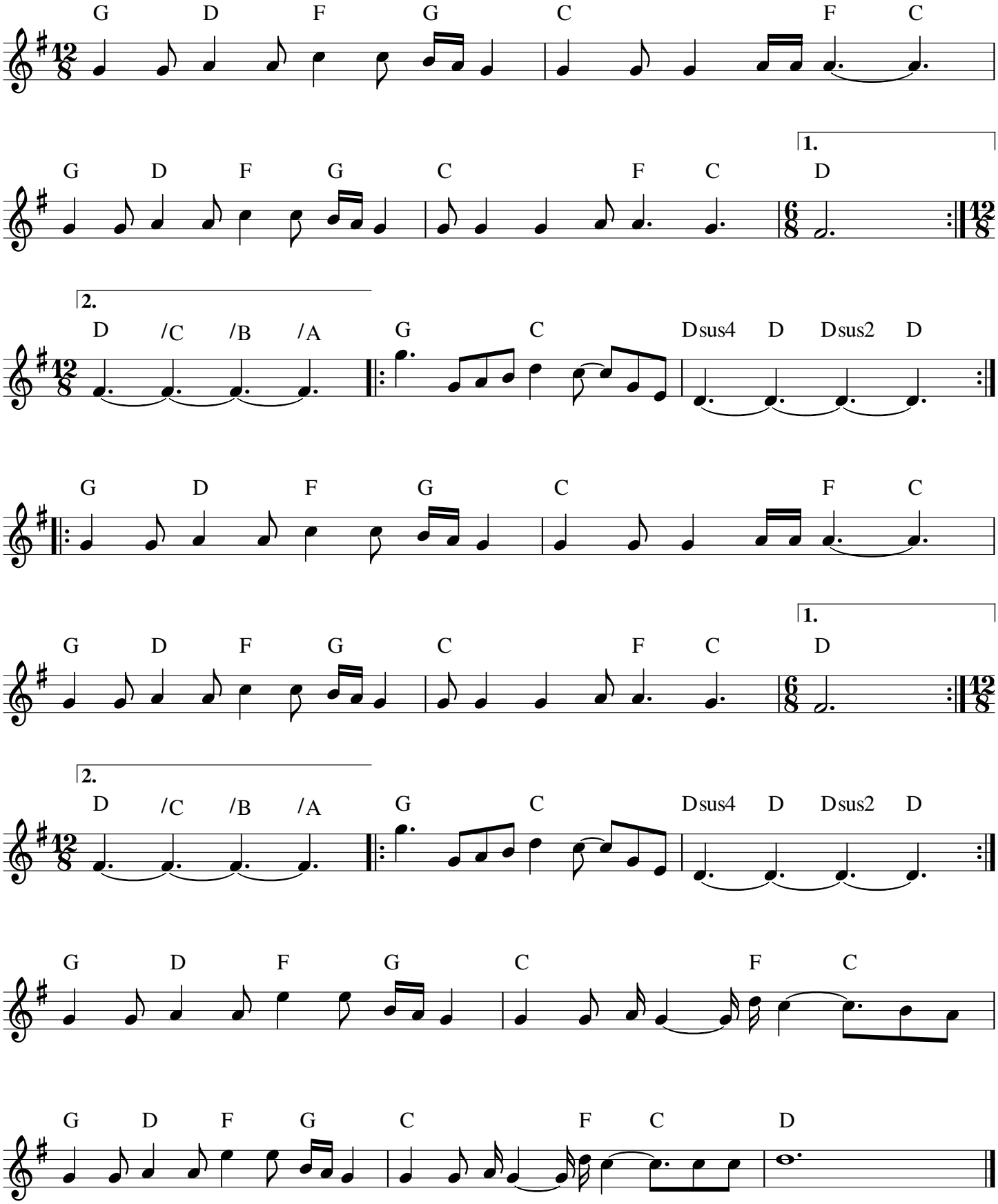
The Beatles