Aicha

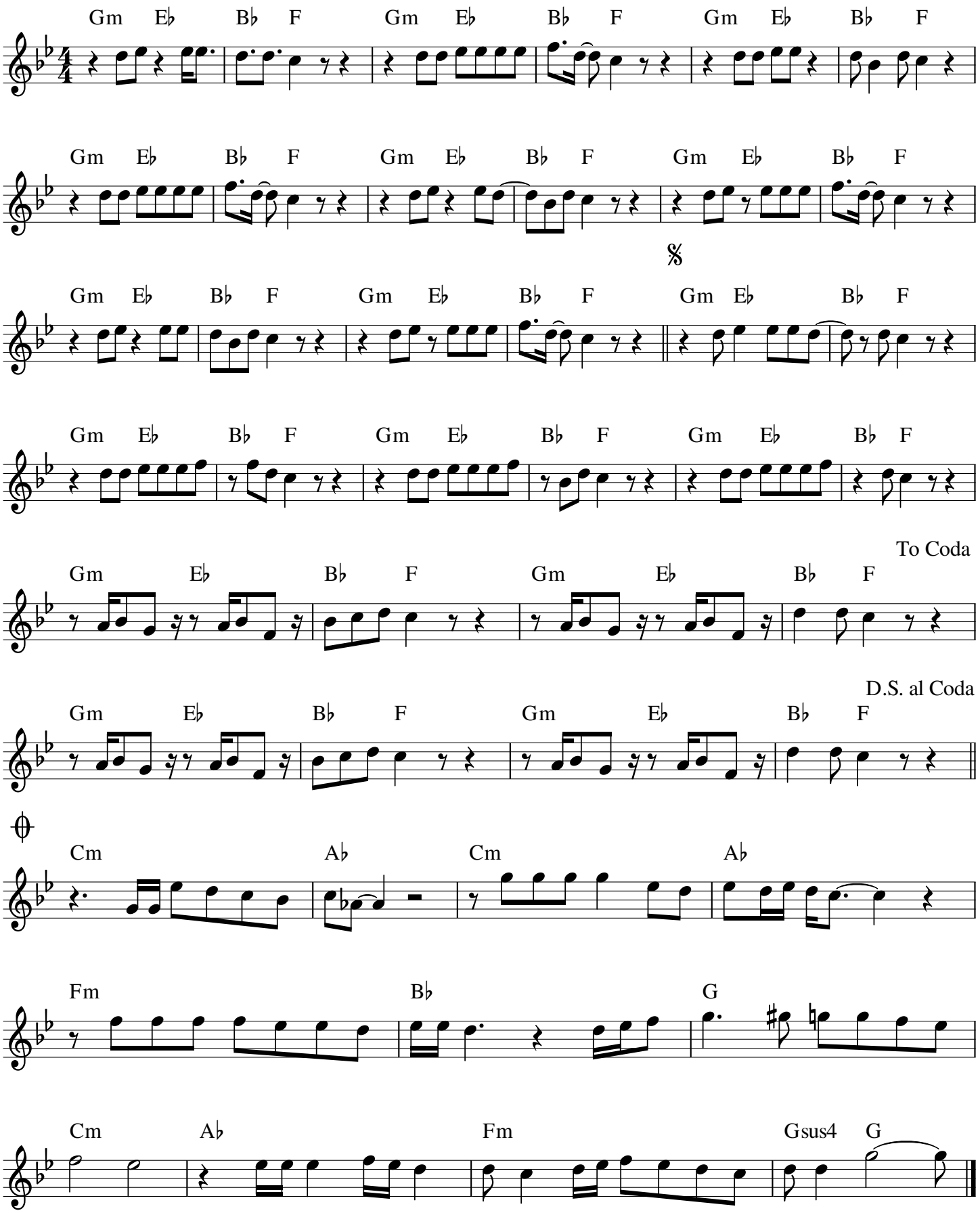
Gm E♭ B♭ F Gm E♭ B♭ F Gm E♭ B♭ F
Gm E♭ B♭ F Gm E♭ B♭ F Gm E♭ B♭ F
Gm E♭ B♭ F Gm E♭ B♭ F Gm E♭ B♭ F
Gm E♭ B♭ F Gm E♭ B♭ F Gm E♭ B♭ F
To Coda
Gm E♭ B♭ F Gm E♭ B♭ F
D.S. al Coda
Gm E♭ B♭ F Gm E♭ B♭ F
Cm A♭ Cm A♭
Fm B♭ G
Cm A♭ Fm Gsus4 G