Aline
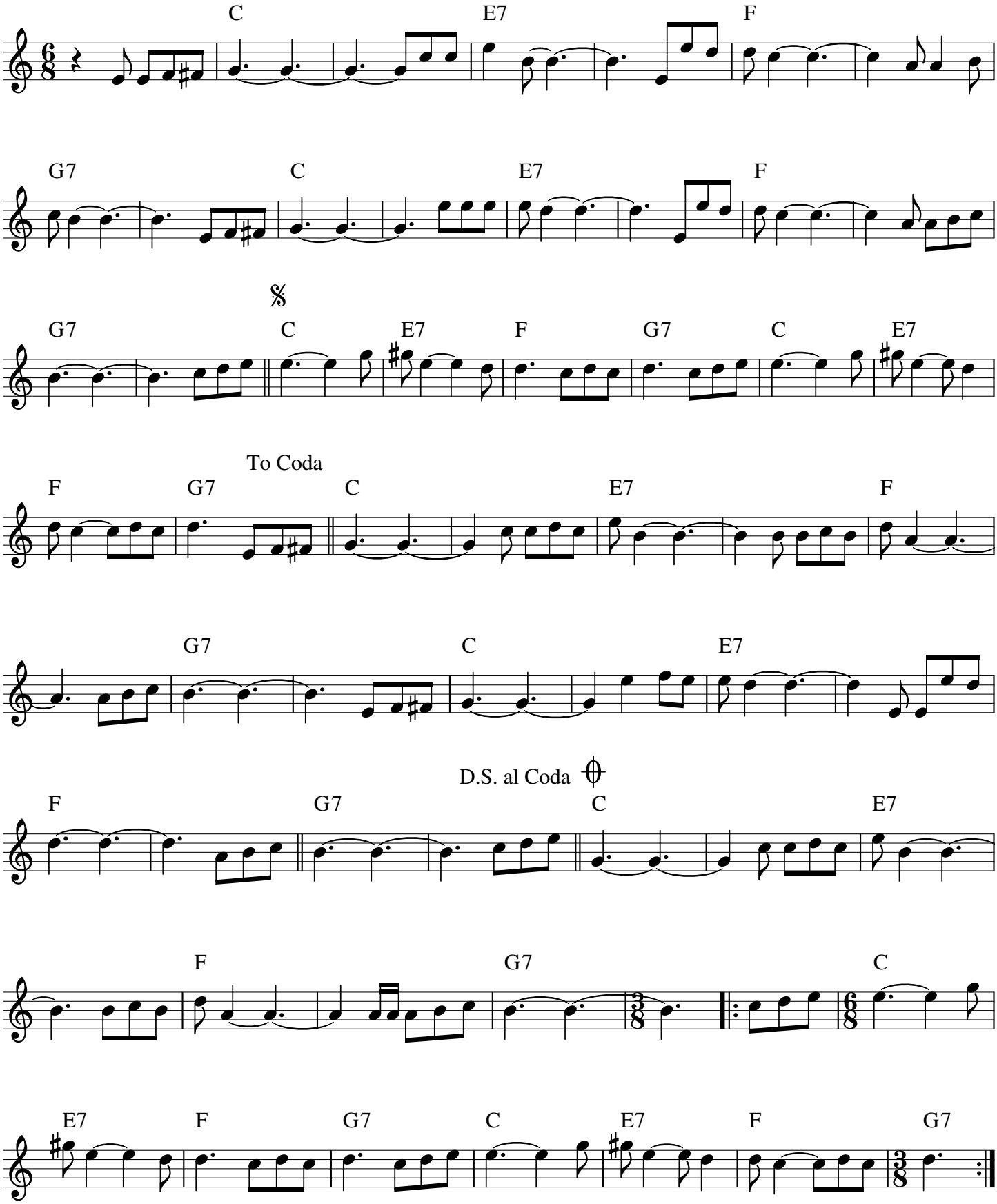
Christophe