Chega De Saudade

Antonio Carlos Jobim

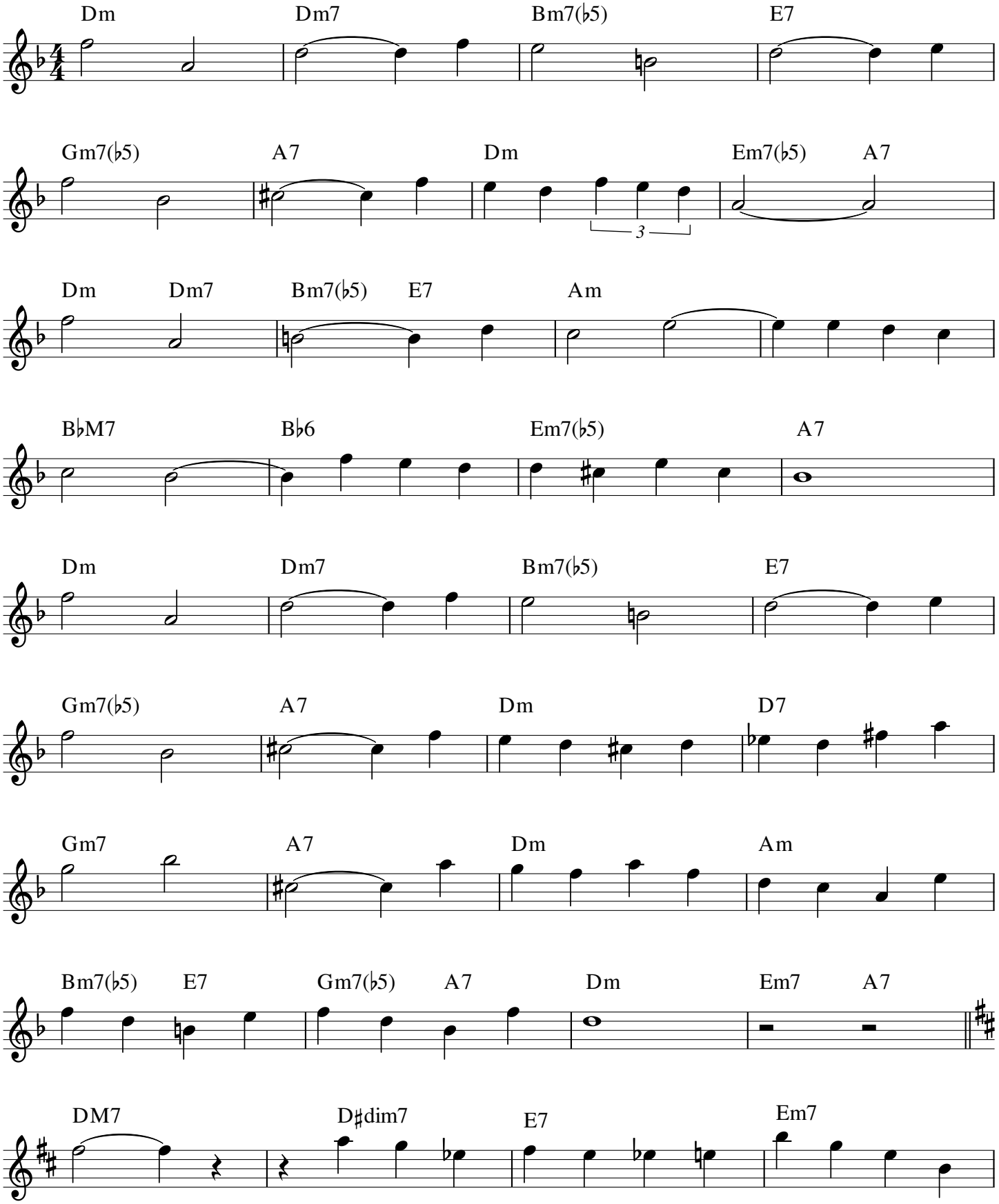

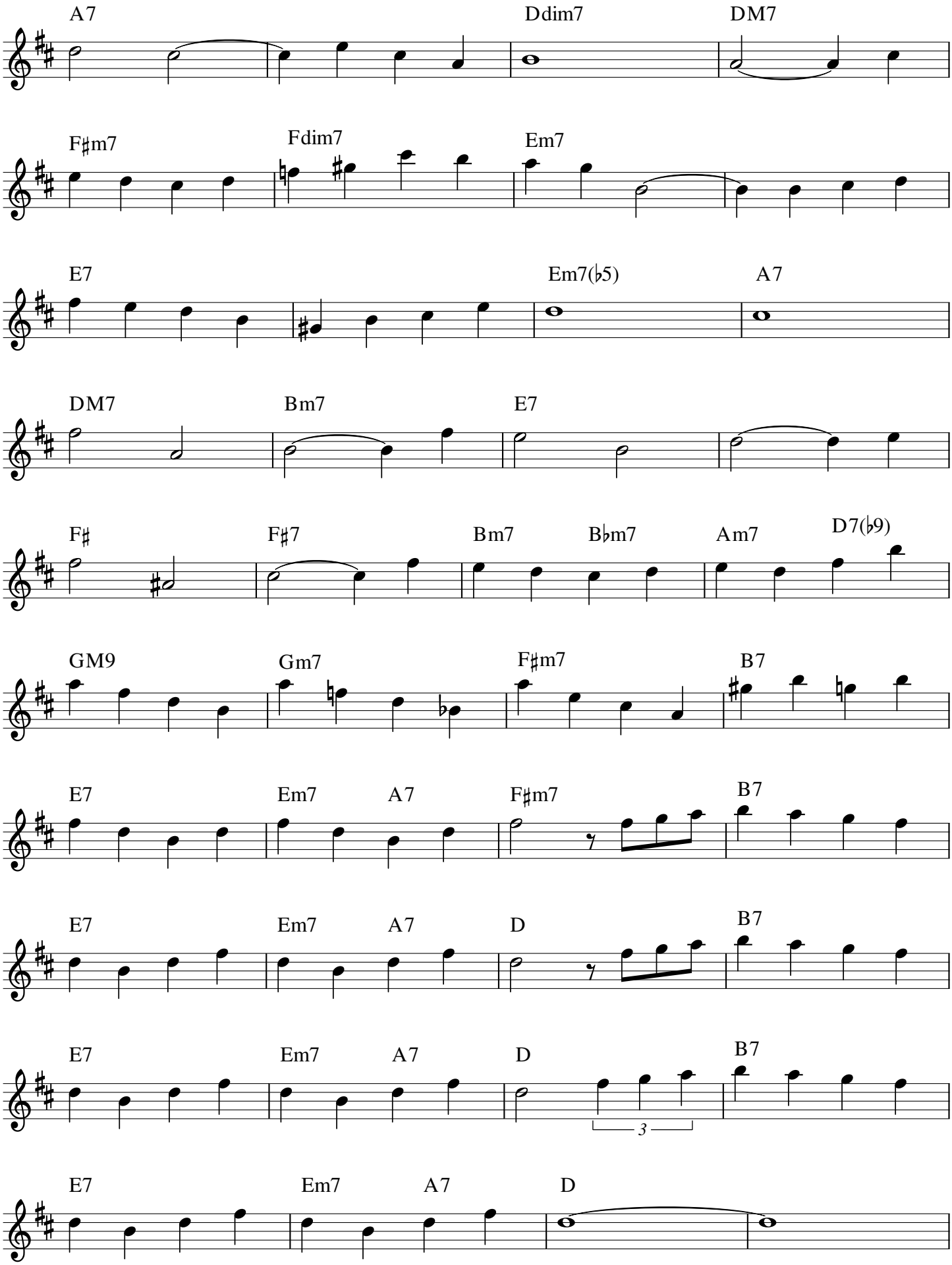
A7
Ddim7
DM7
F♯m7
Fdim7
Em7
E7
Em7(♭5)
A7
DM7
Bm7
E7
F♯
F♯7
Bm7
B♭m7
Am7
D7(♭9)
GM9
Gm7
F♯m7
B7
E7
Em7
A7
F♯m7
B7
E7
Em7
A7
D
B7
E7
Em7
A7
D
B7
3
E7
Em7
A7
D