Emmanuelle
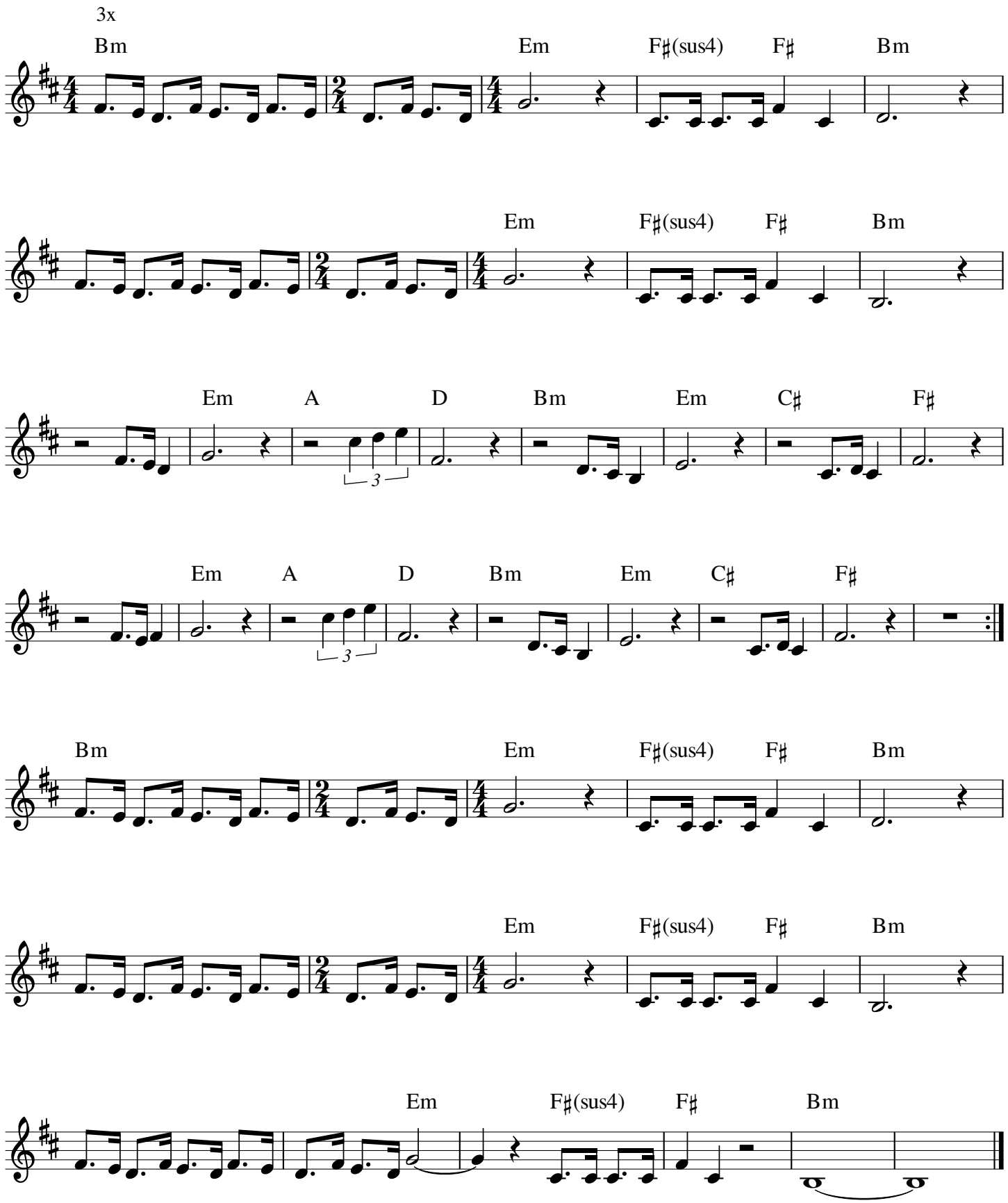
Pierre Bachelet