Et j'entends siffler le train
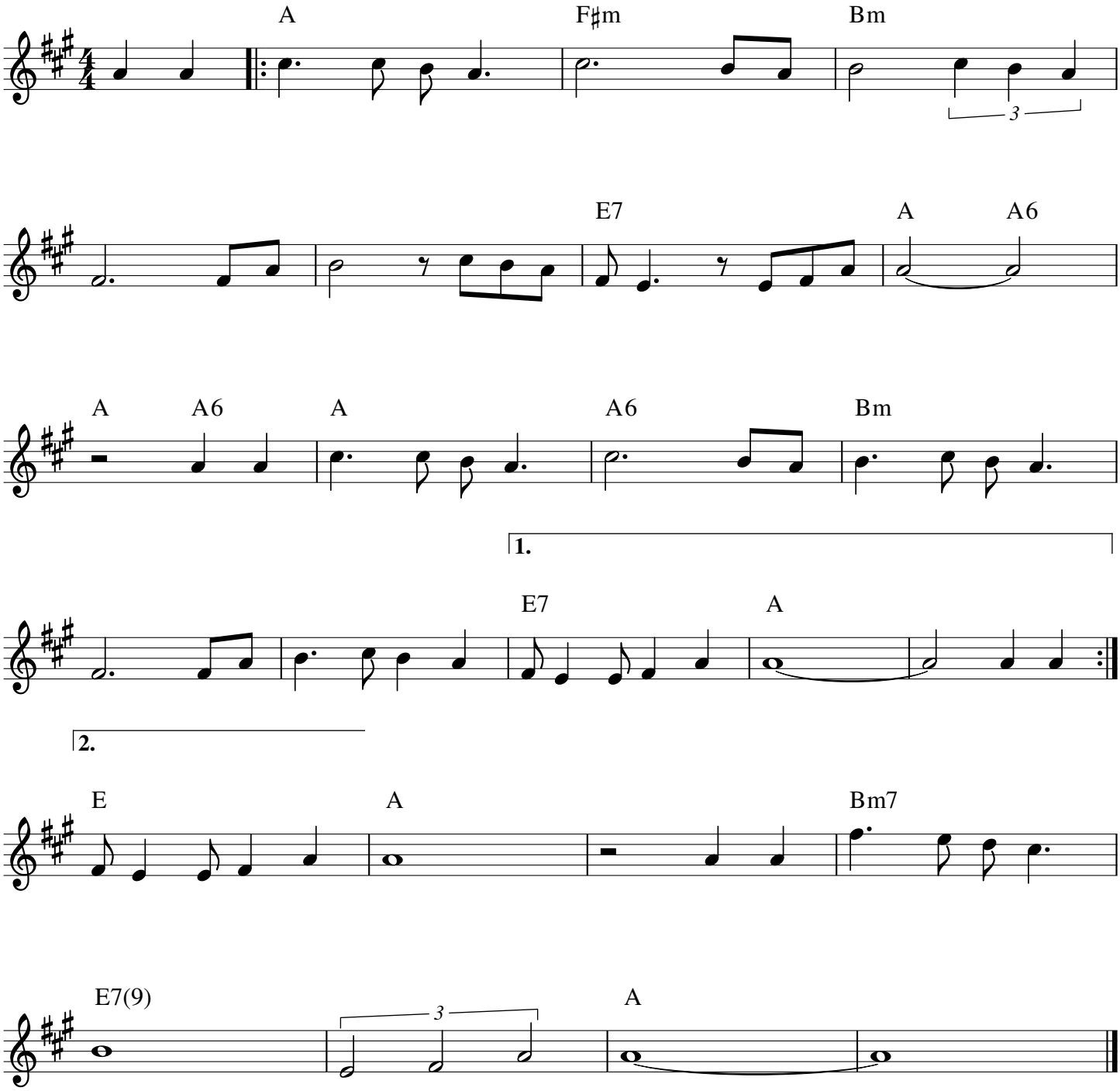
Richard Anthony