Fais comme l'oiseau
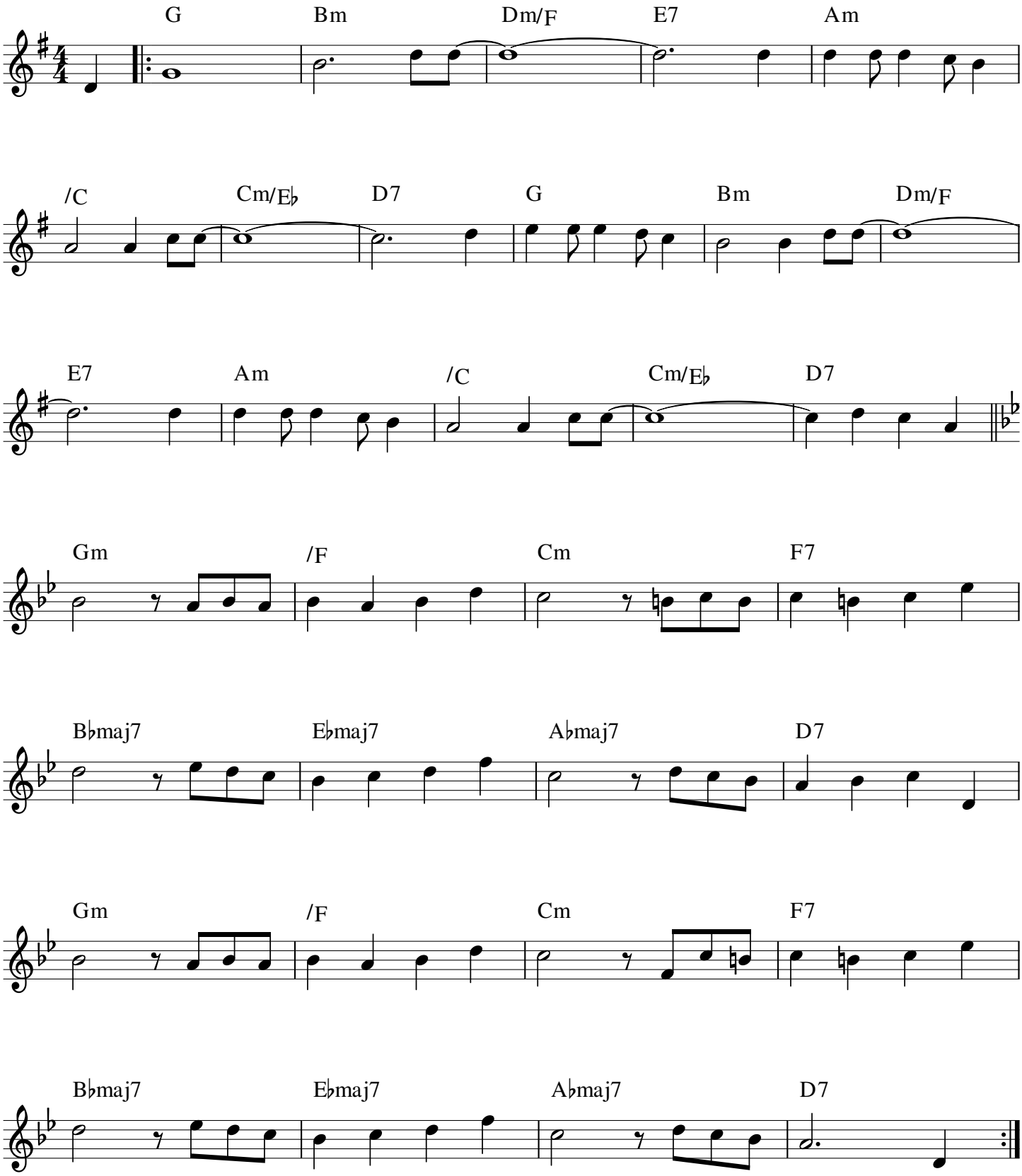
Michel Fugain