Ginette
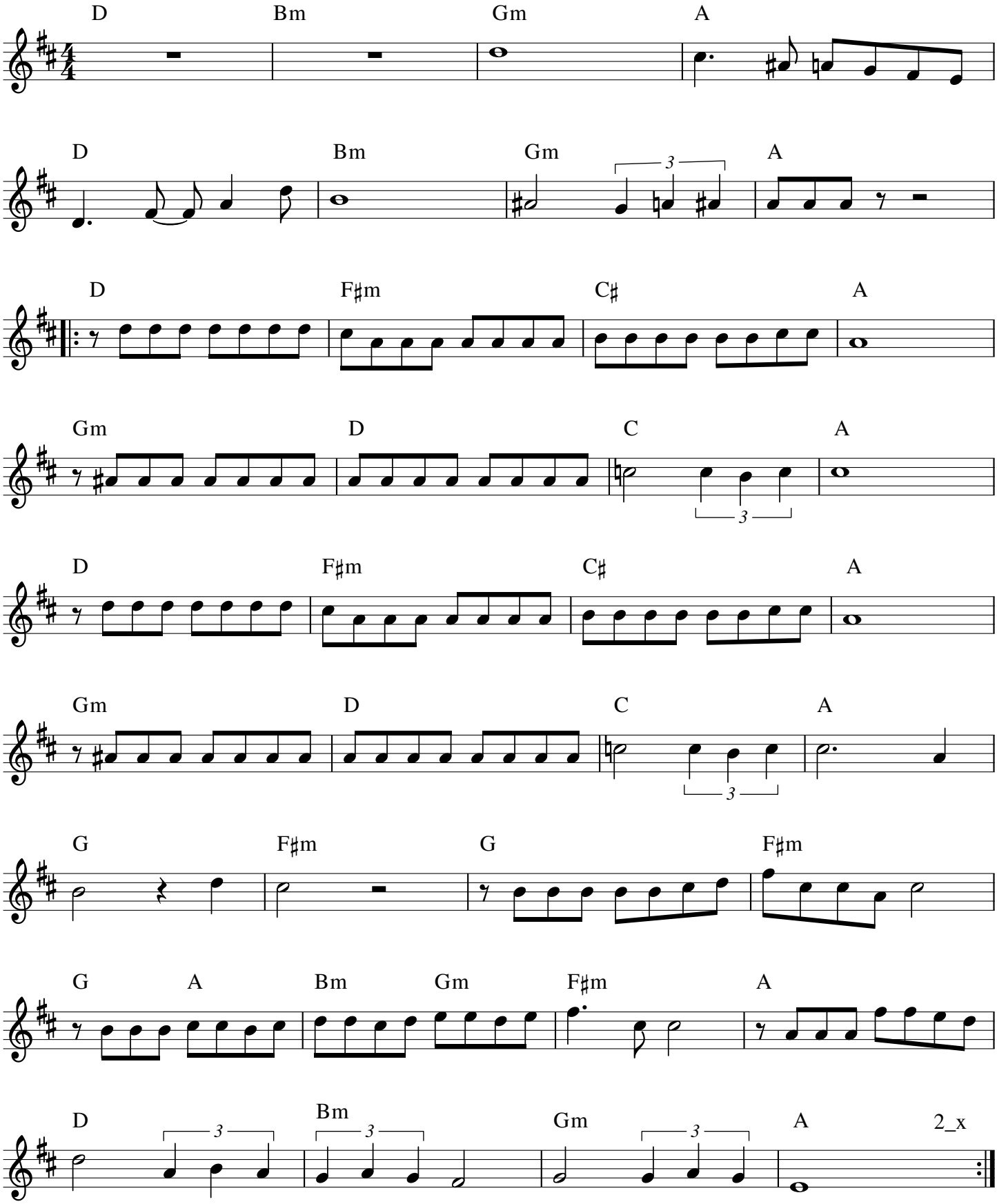
Beau Dommage