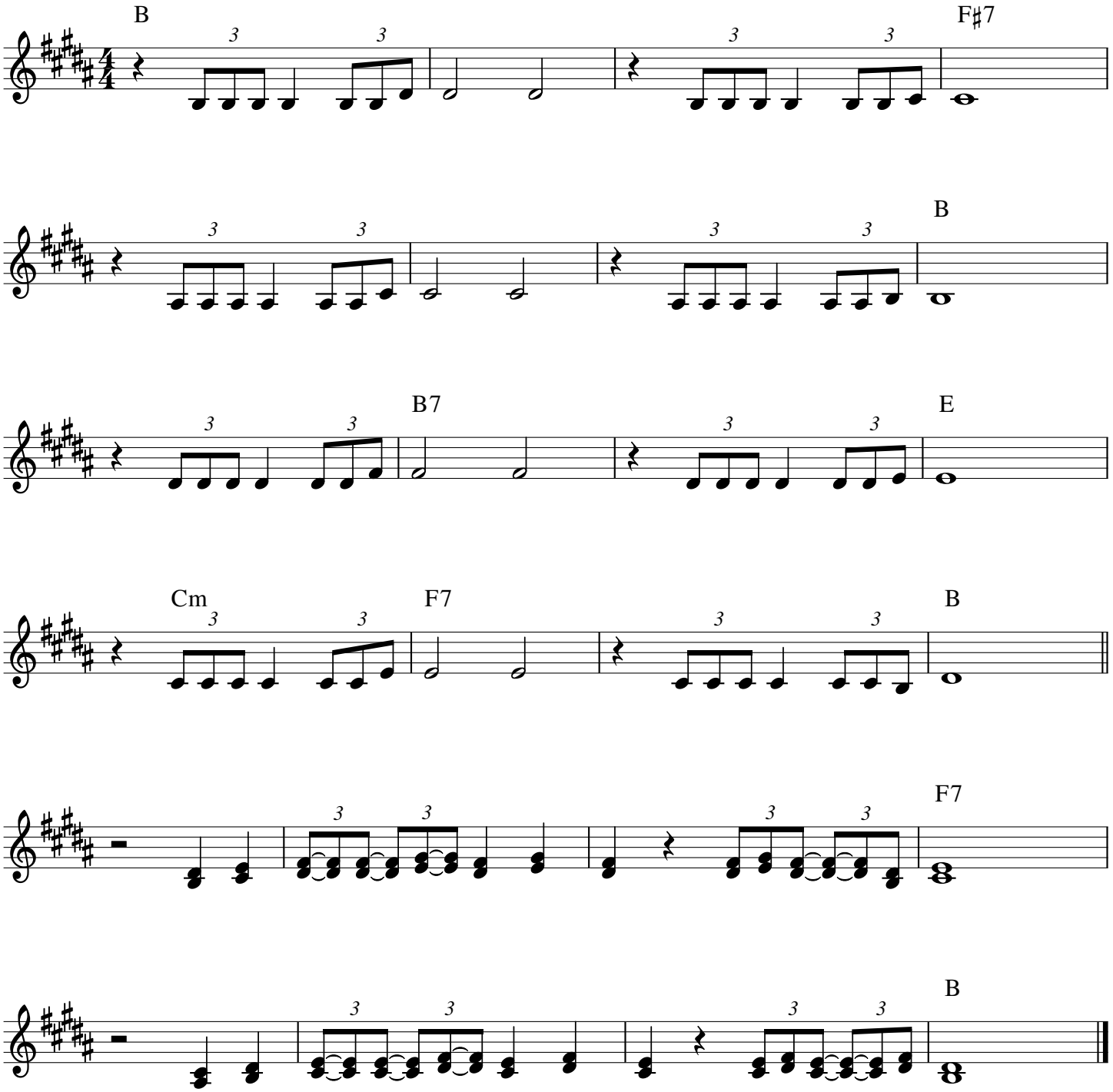Je reviens chez nous