La macarena
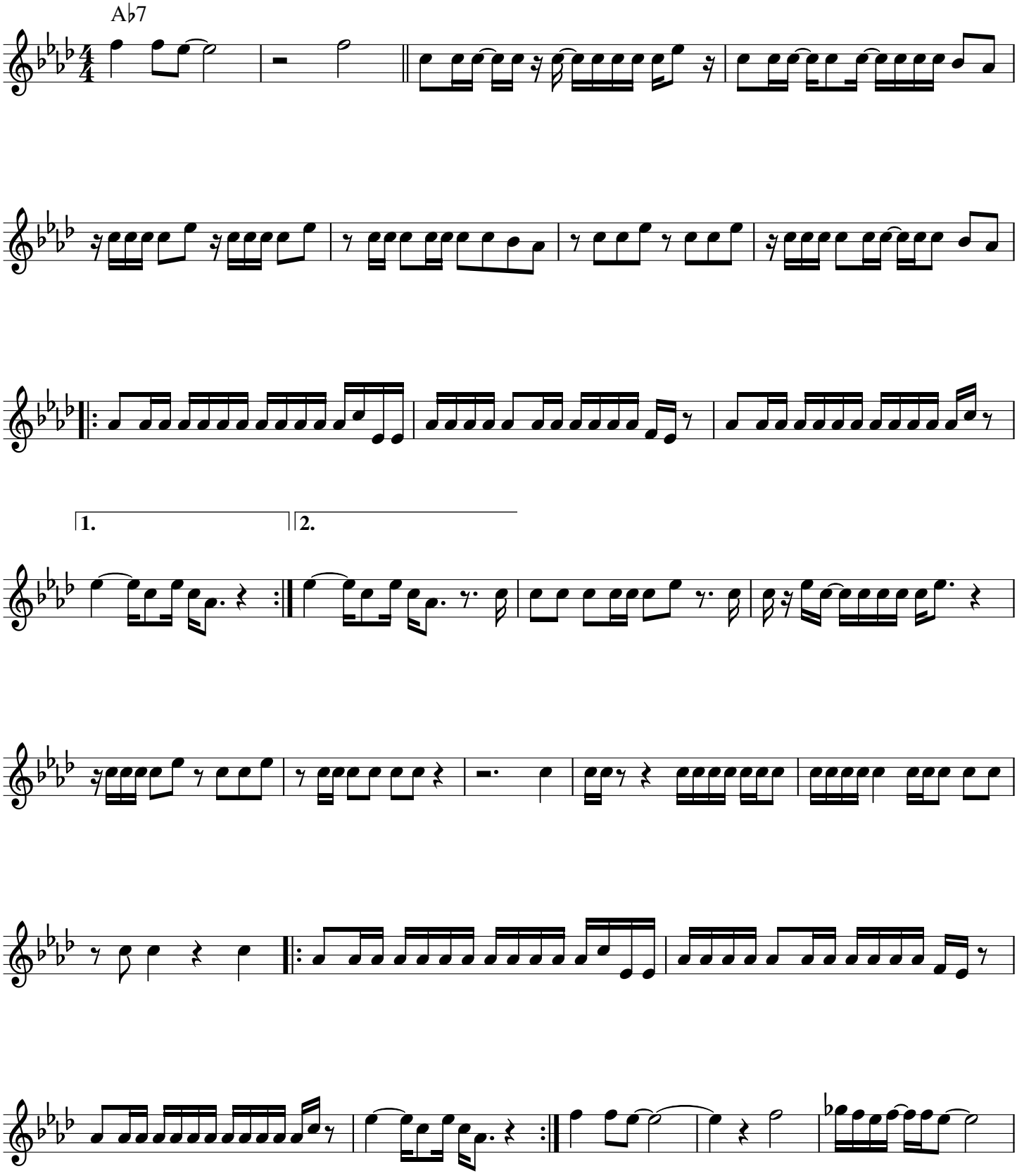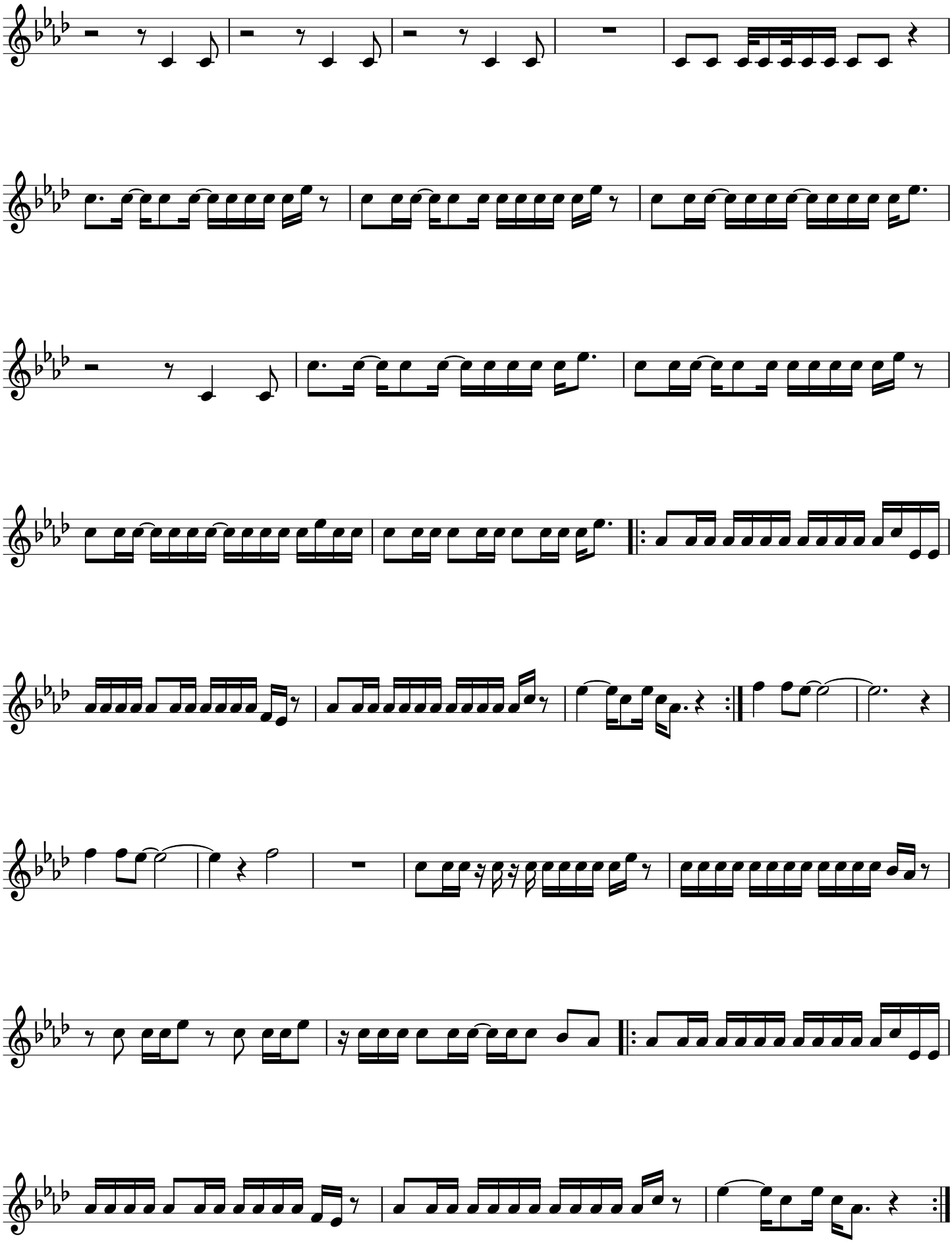
Los Del Mar