La mentira
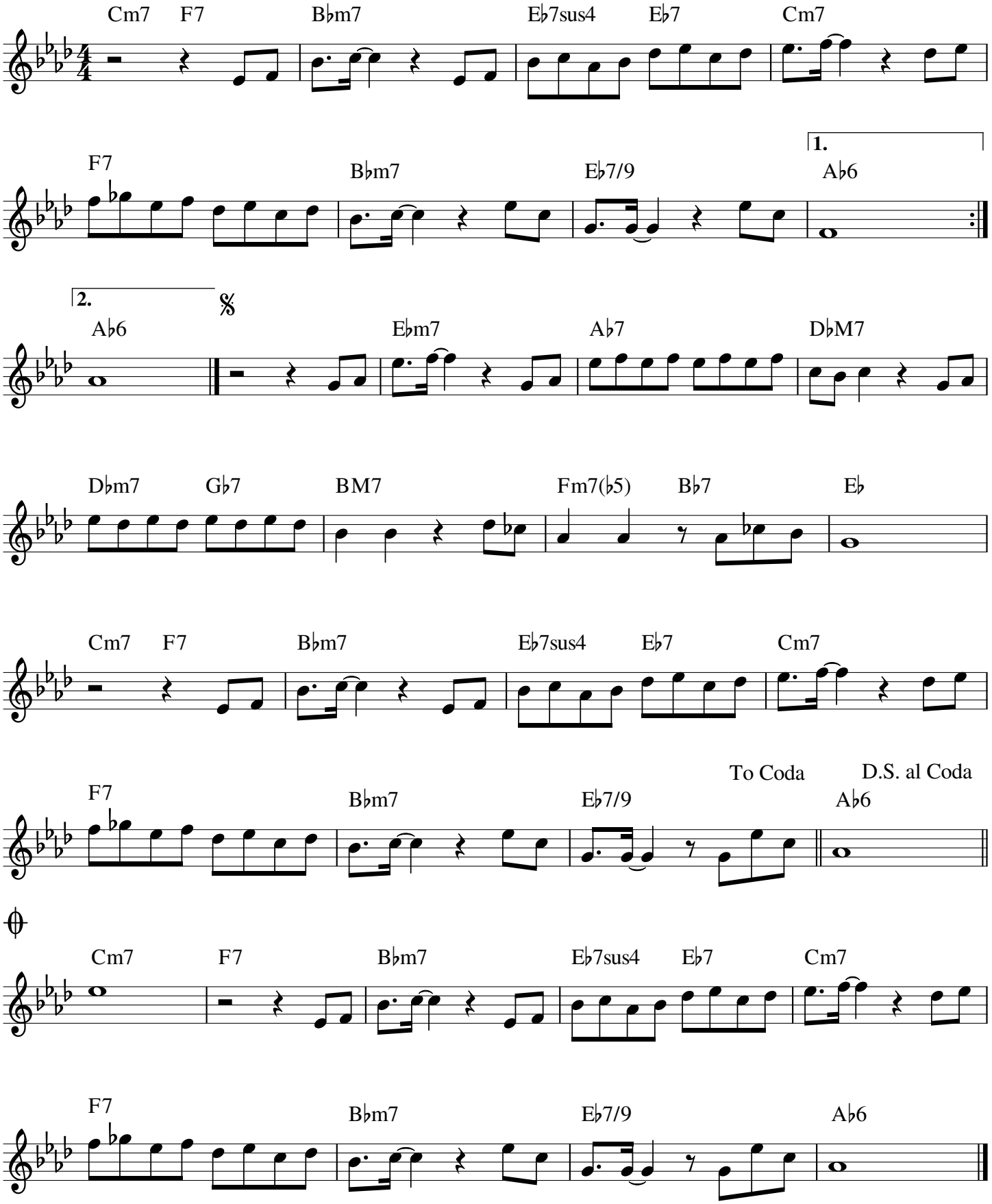
Luis Miguel