Le temps du muguet (Midnight in Moscow)
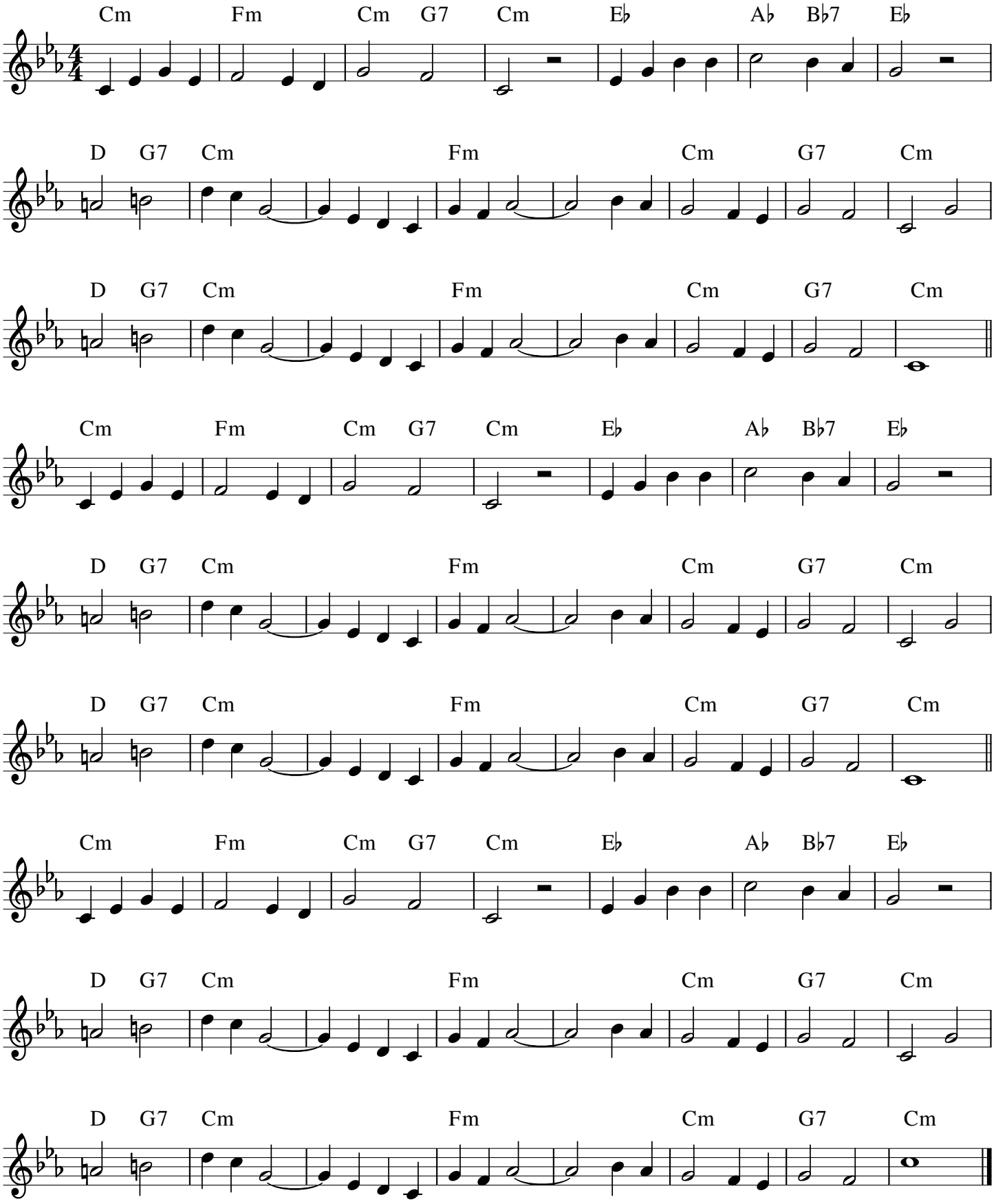
Francis Lemarque