L'enfant au tambour

Nana Mouskouri

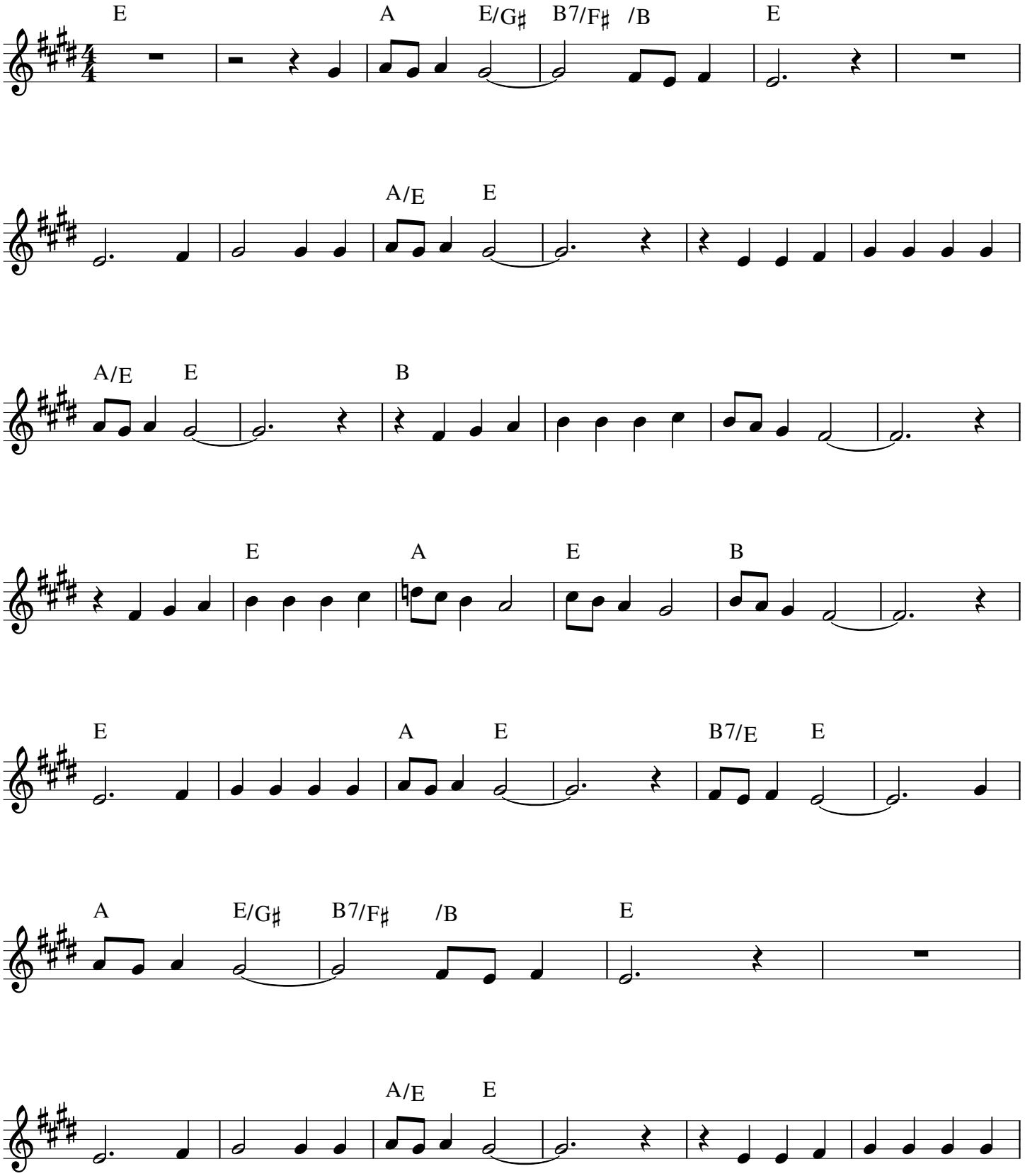

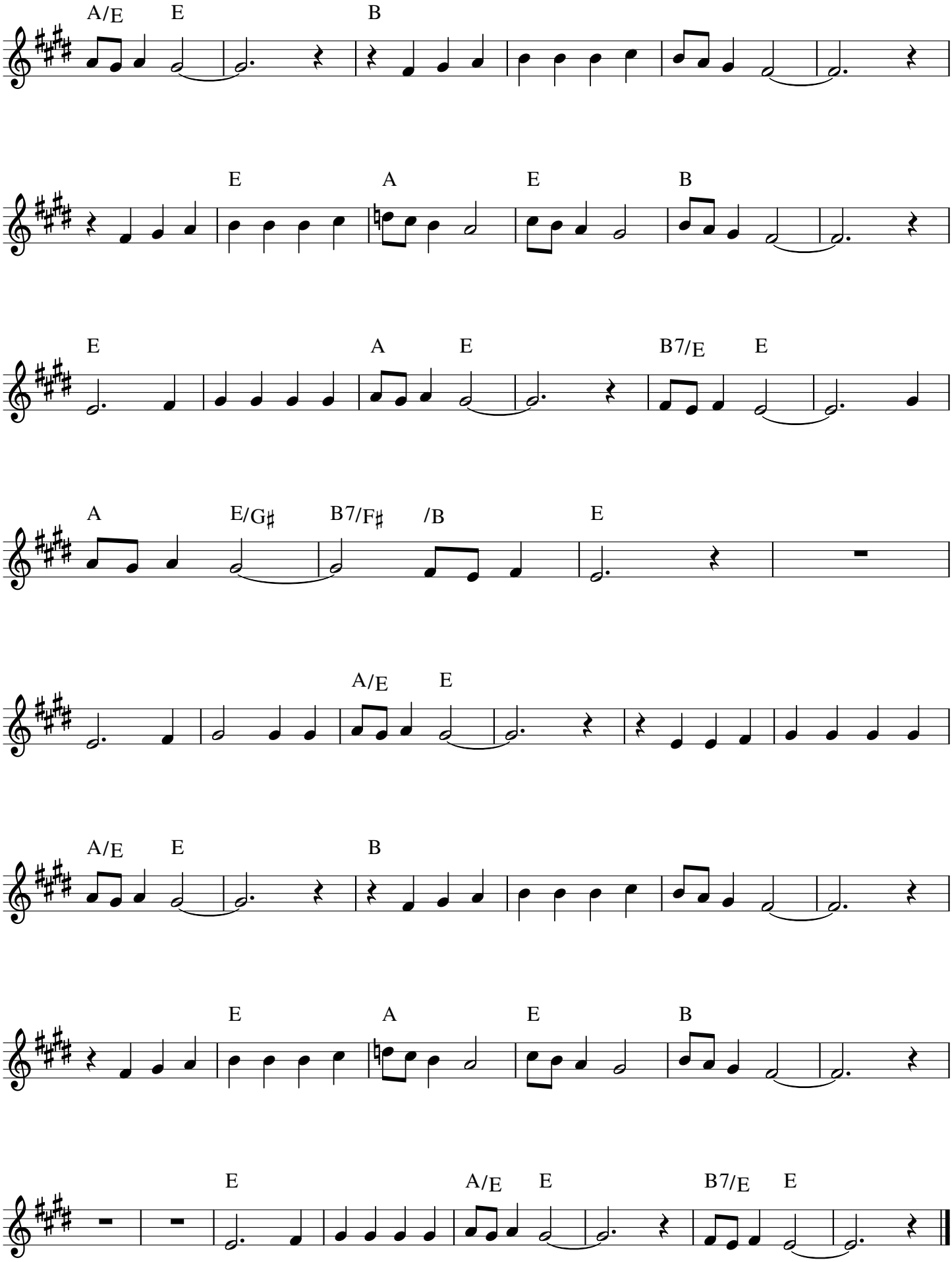
A/E E B
E A E B
E A E B7/E E
A E/G♯ B7/F♯ /B E
A/E E
A/E E B
E A E B
E A/E E B7/E E