Les comédiens
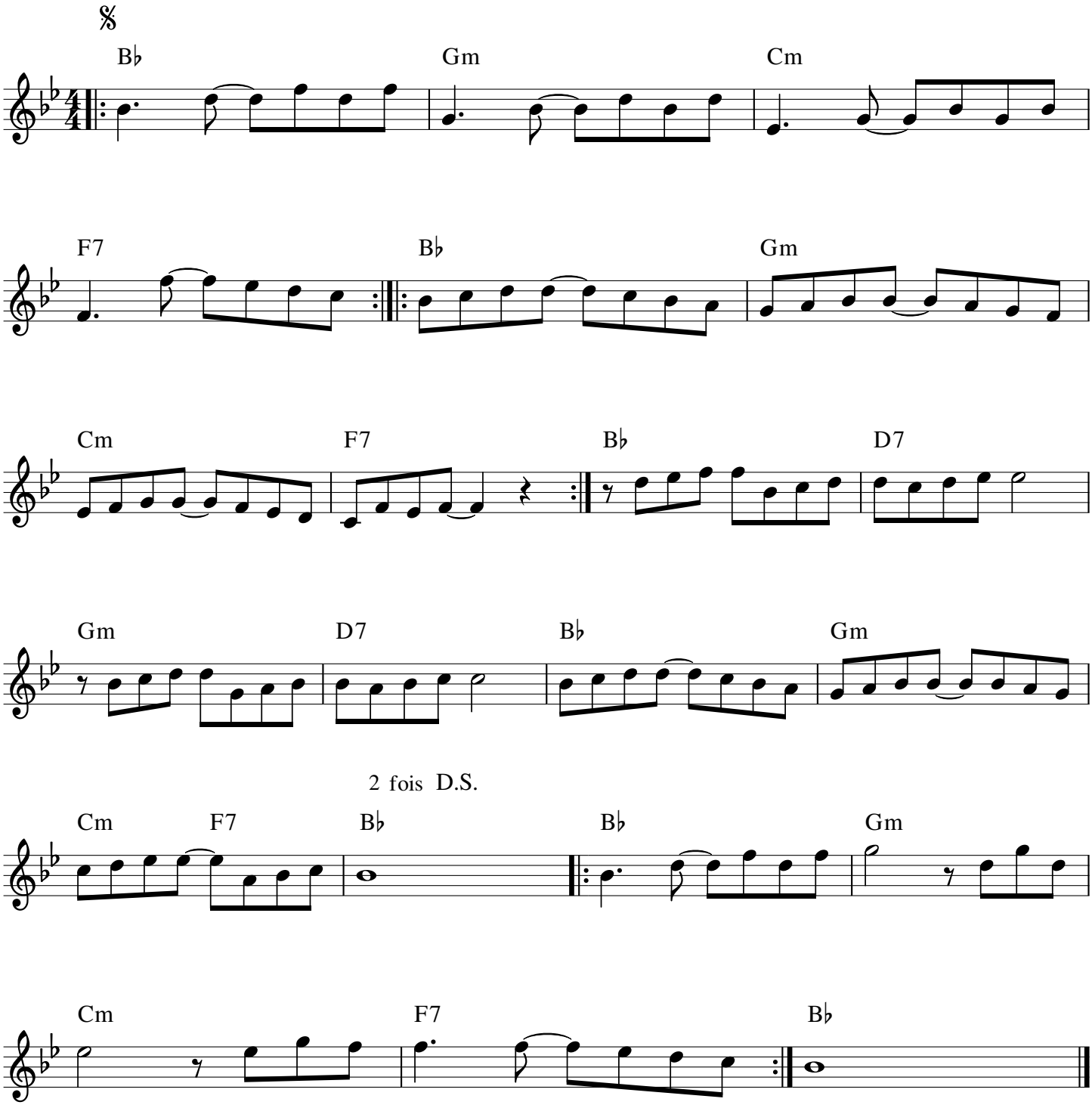
Charles Aznavour