Les vieux mariés
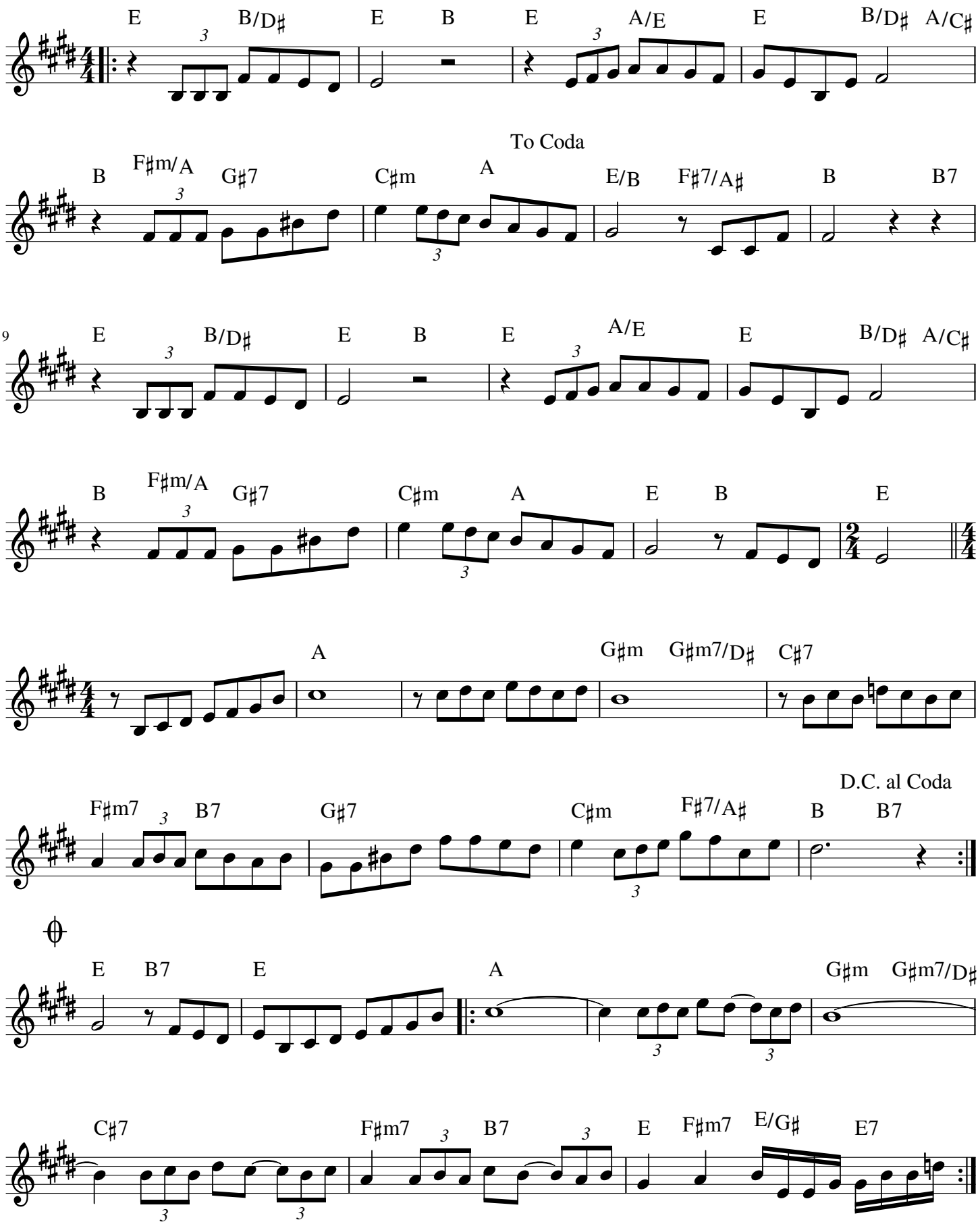
Michel Sardou