L'été indien
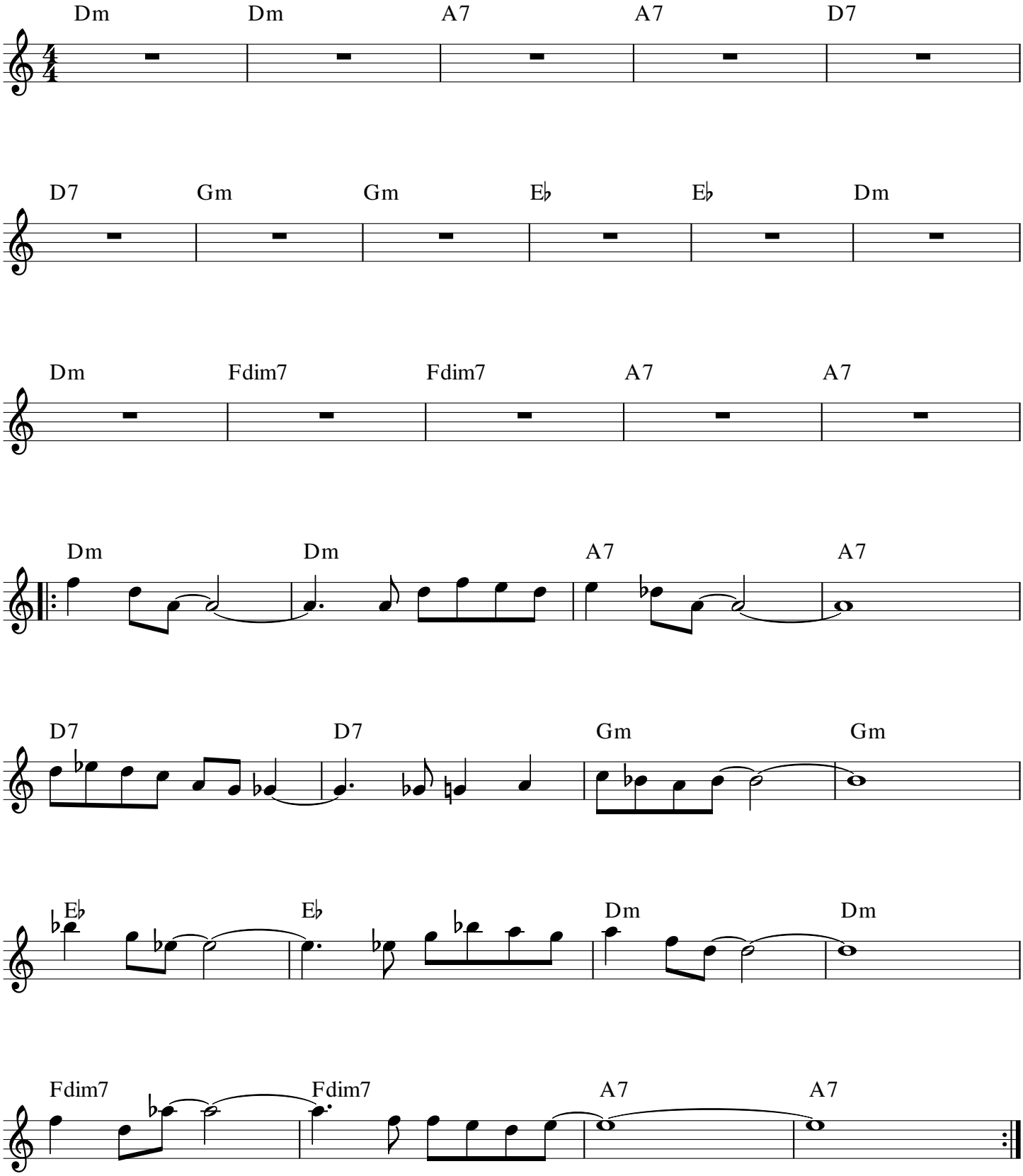
Joe Dassin