Ma vie
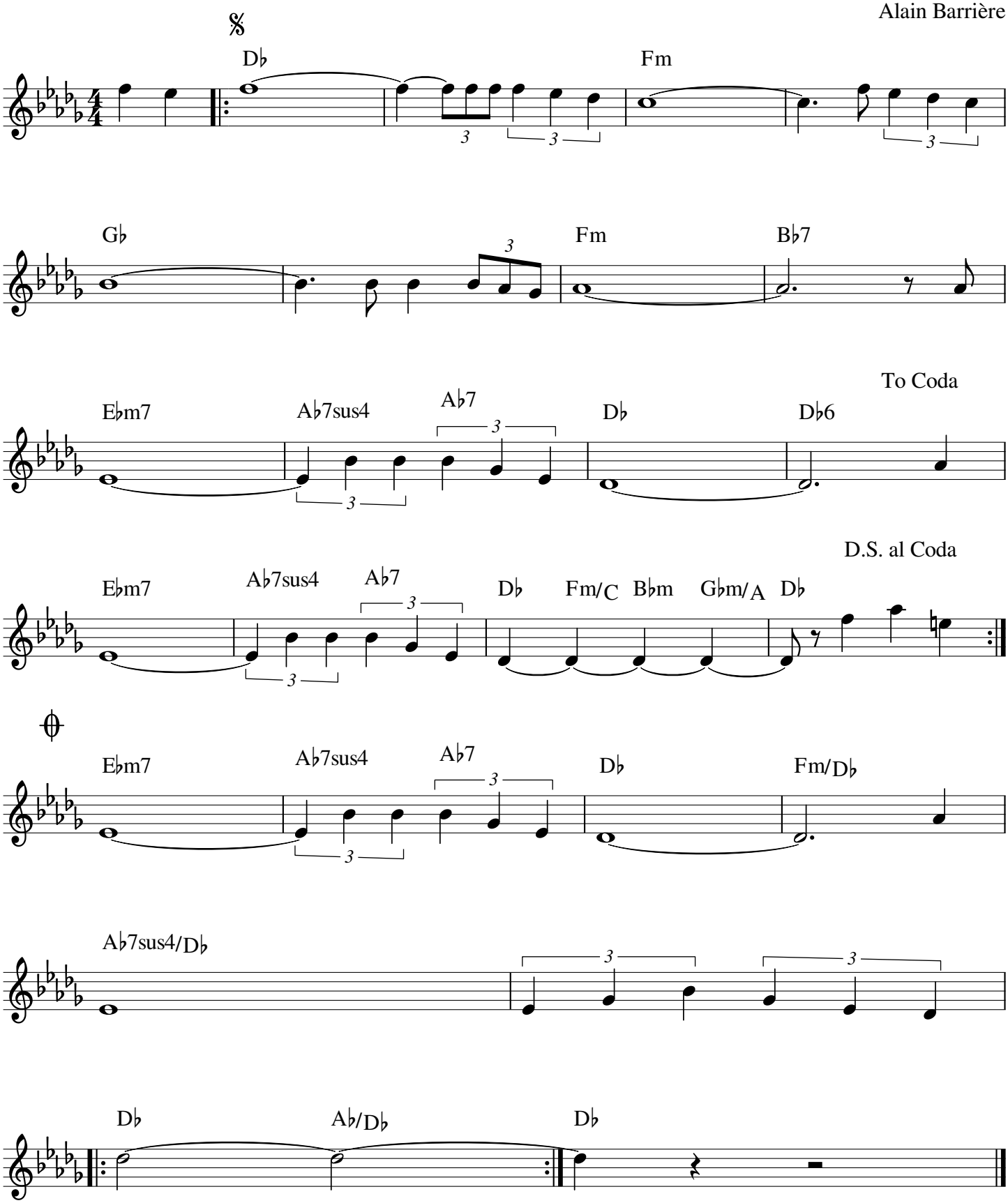
Alain Barrière