Moi j'mange
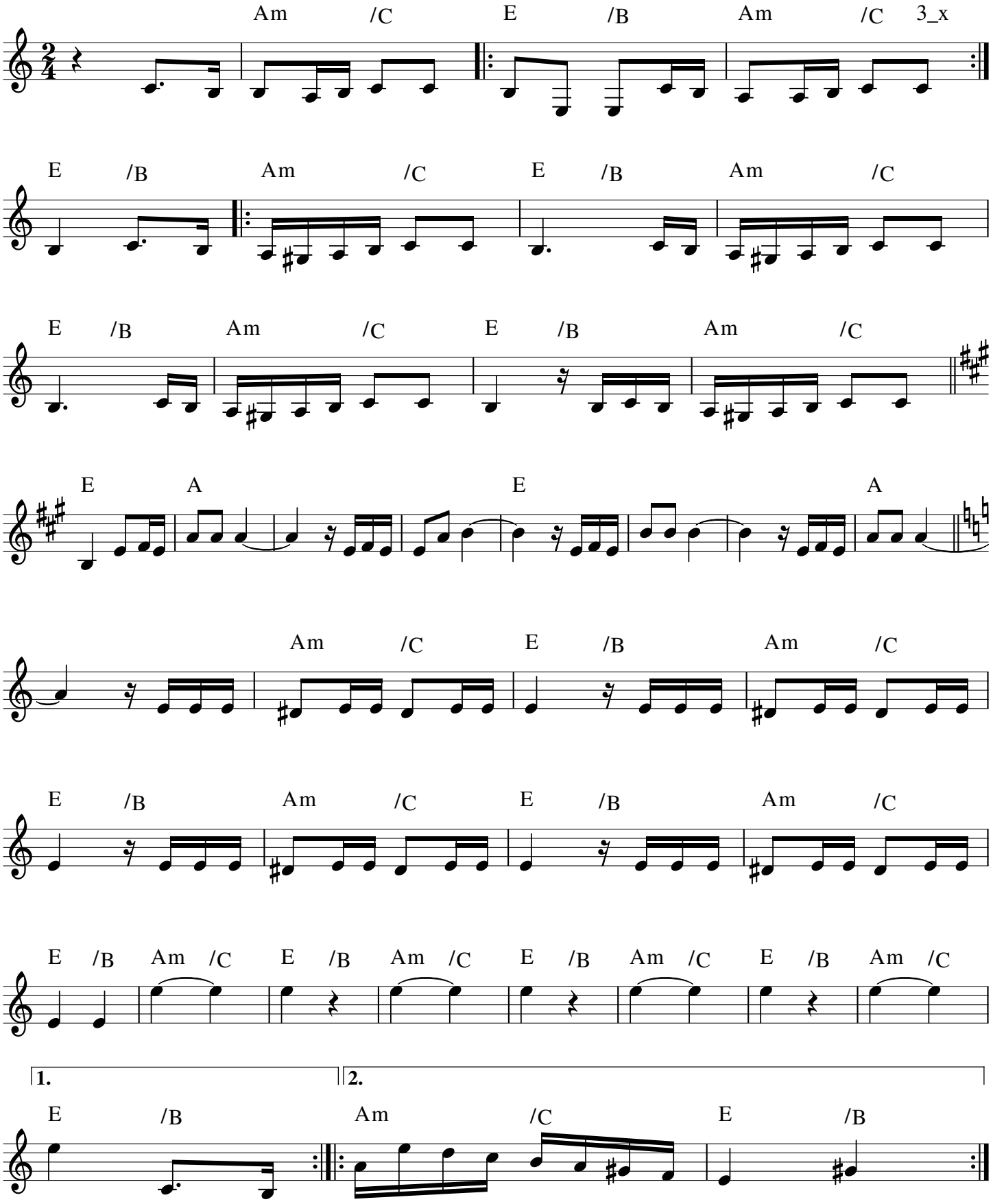
Angèle Arsenault