Moi, mes souliers
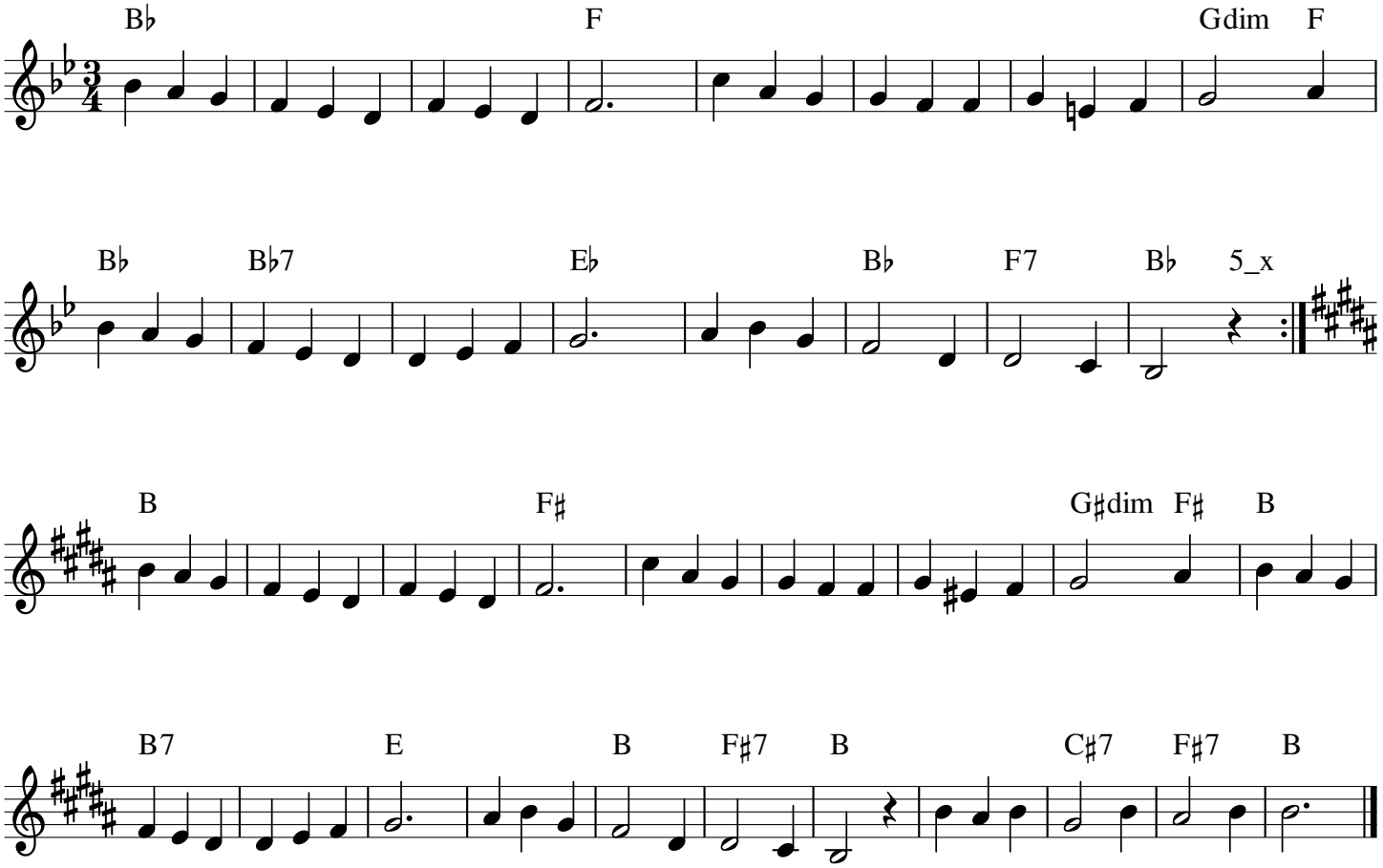
Félix Leclerc