Moulin rouge
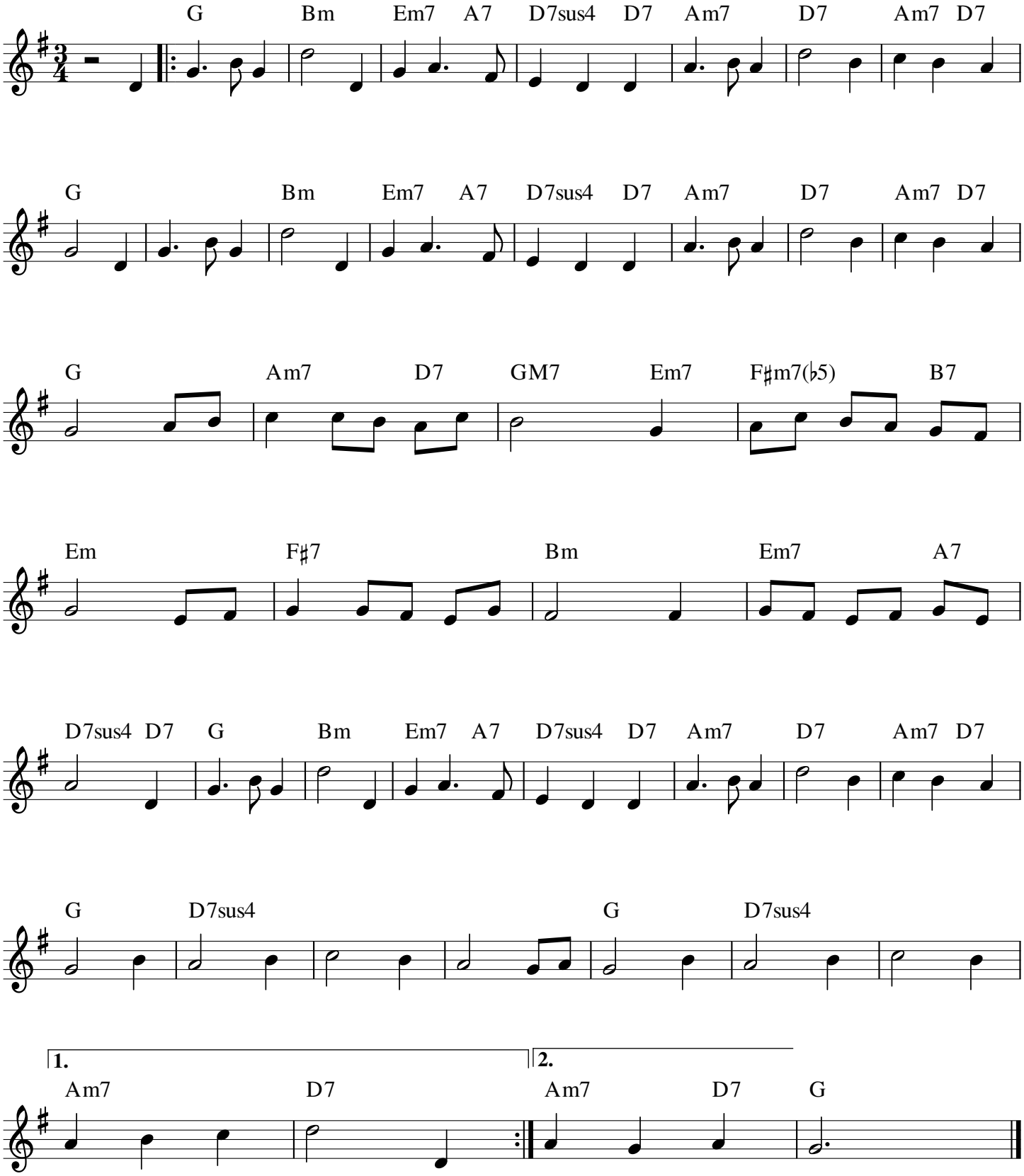
Juliette Gréco