Padam padam

Edith Piaf

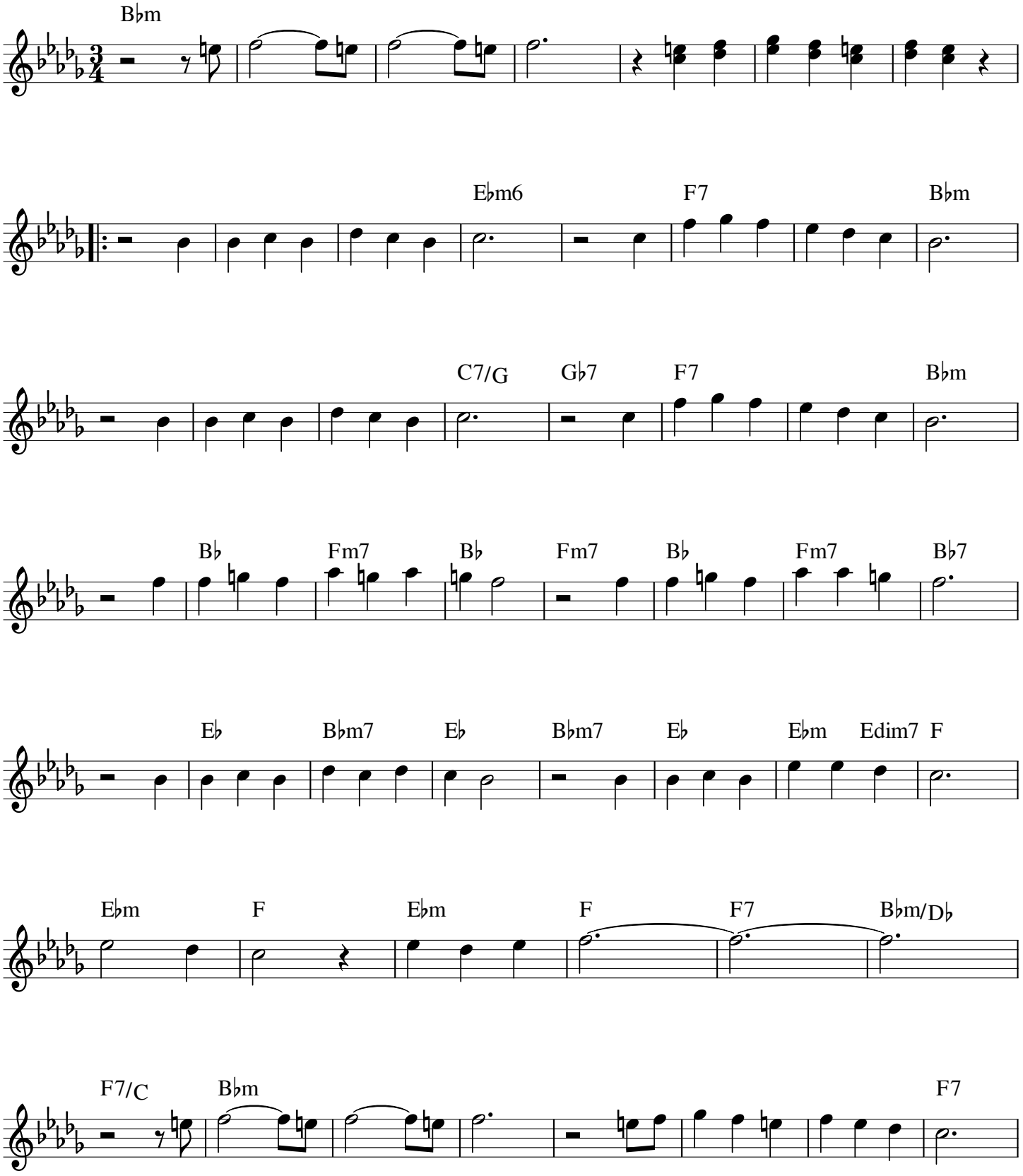

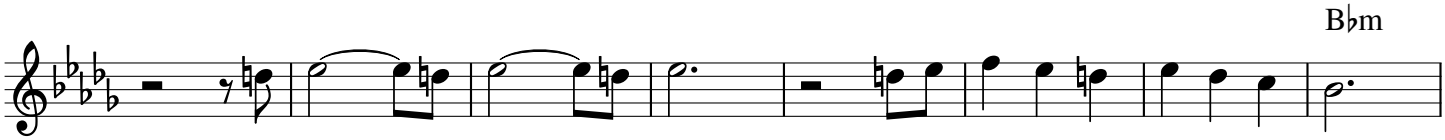
B♭m

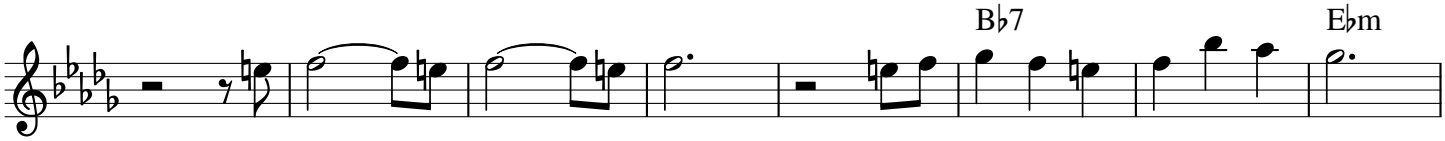
B♭7
E♭m

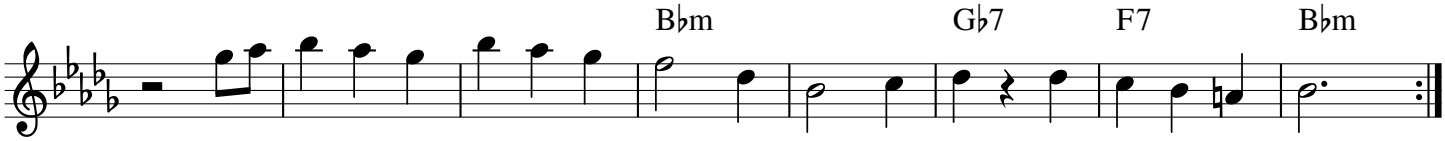
B♭m
G♭7
F7
B♭m

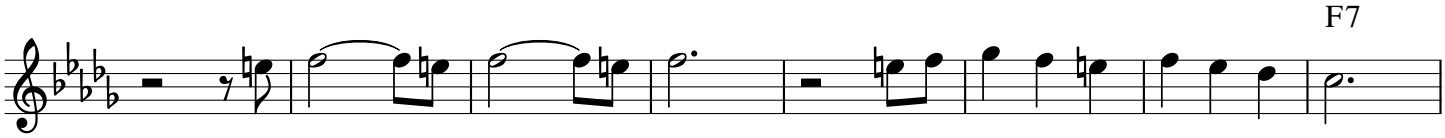
F7

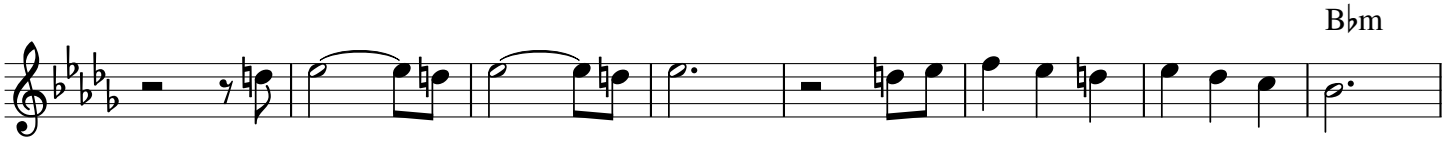
B♭m

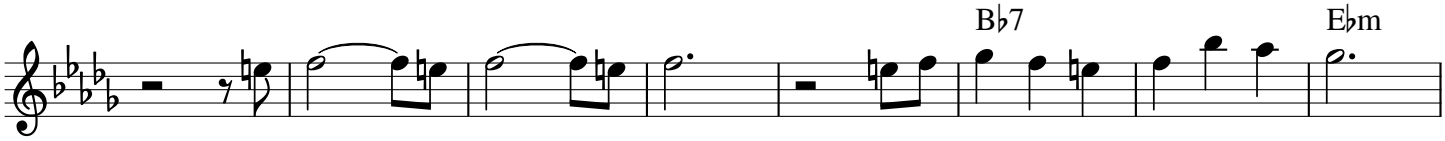
B♭7
E♭m

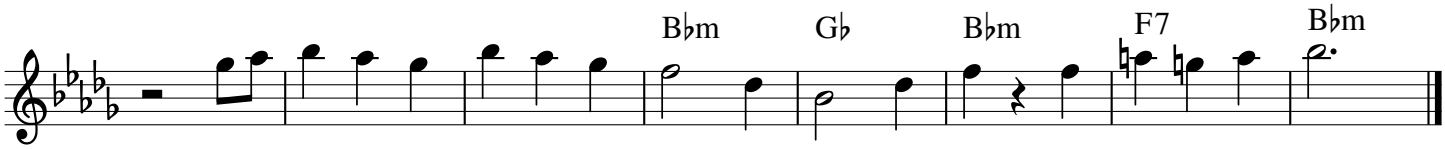
B♭m
G♭
B♭m
F7
B♭m