# Paradise

Sade

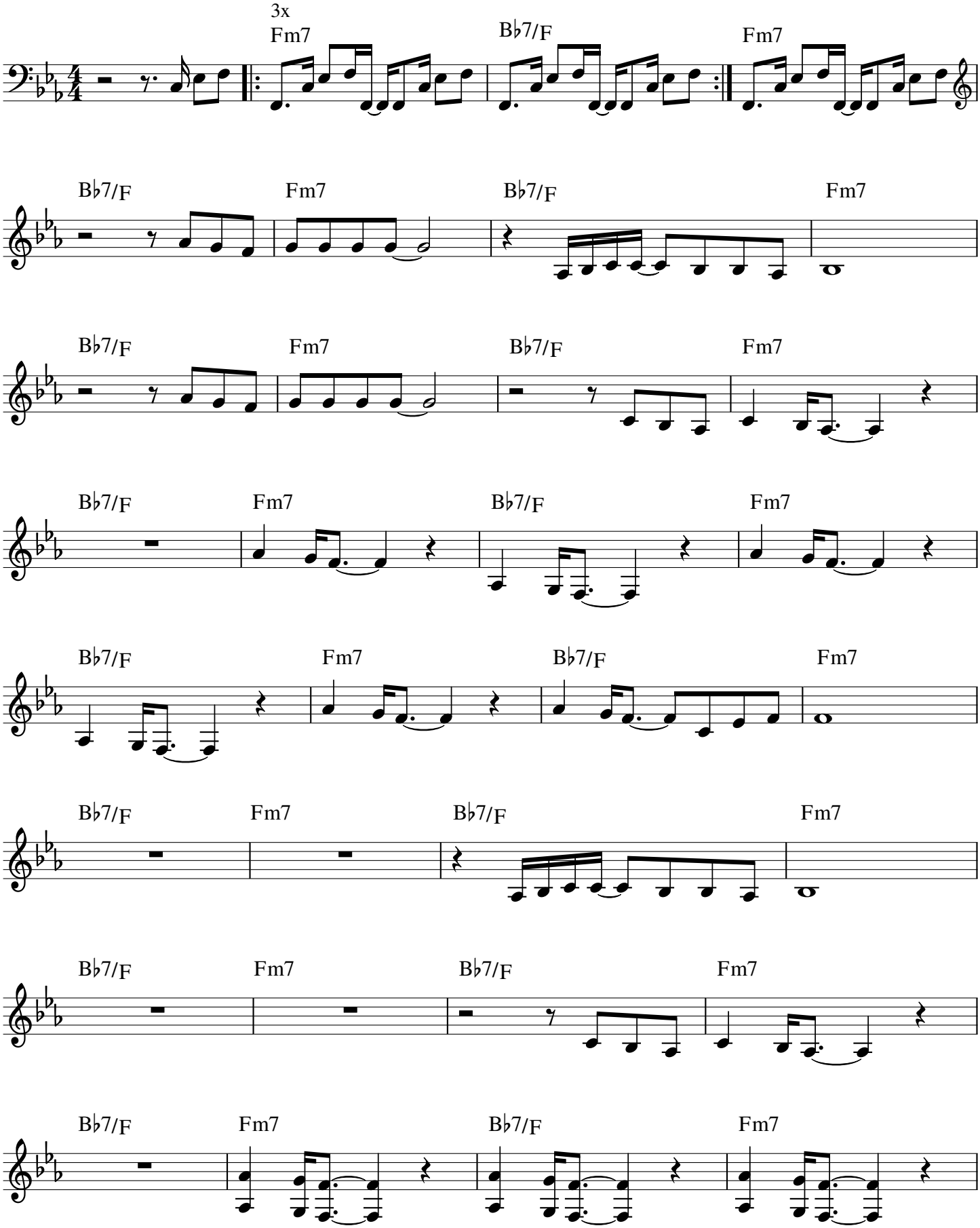

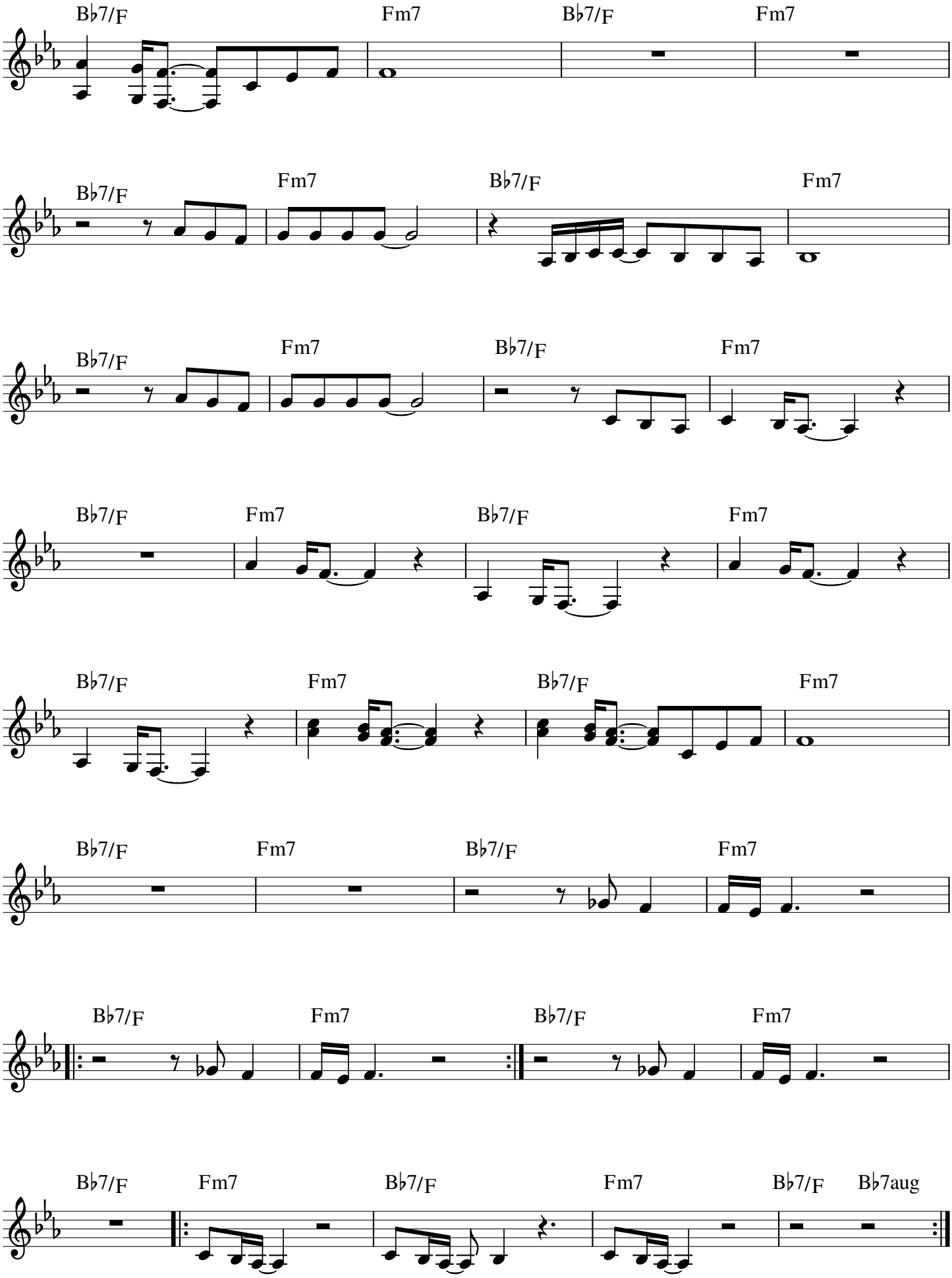
B♭7/F
Fm7
B♭7/F
Fm7
B♭7/F
Fm7
B♭7/F
Fm7
B♭7/F
Fm7
B♭7/F
Fm7
B♭7/F
Fm7
B♭7/F
Fm7
B♭7/F
Fm7
B♭7/F
Fm7
B♭7/F
Fm7
B♭7/F
Fm7
B♭7/F
Fm7
B♭7/F
Fm7
B♭7/F
Fm7
B♭7/F
B♭7aug