Parlez-moi d'amour
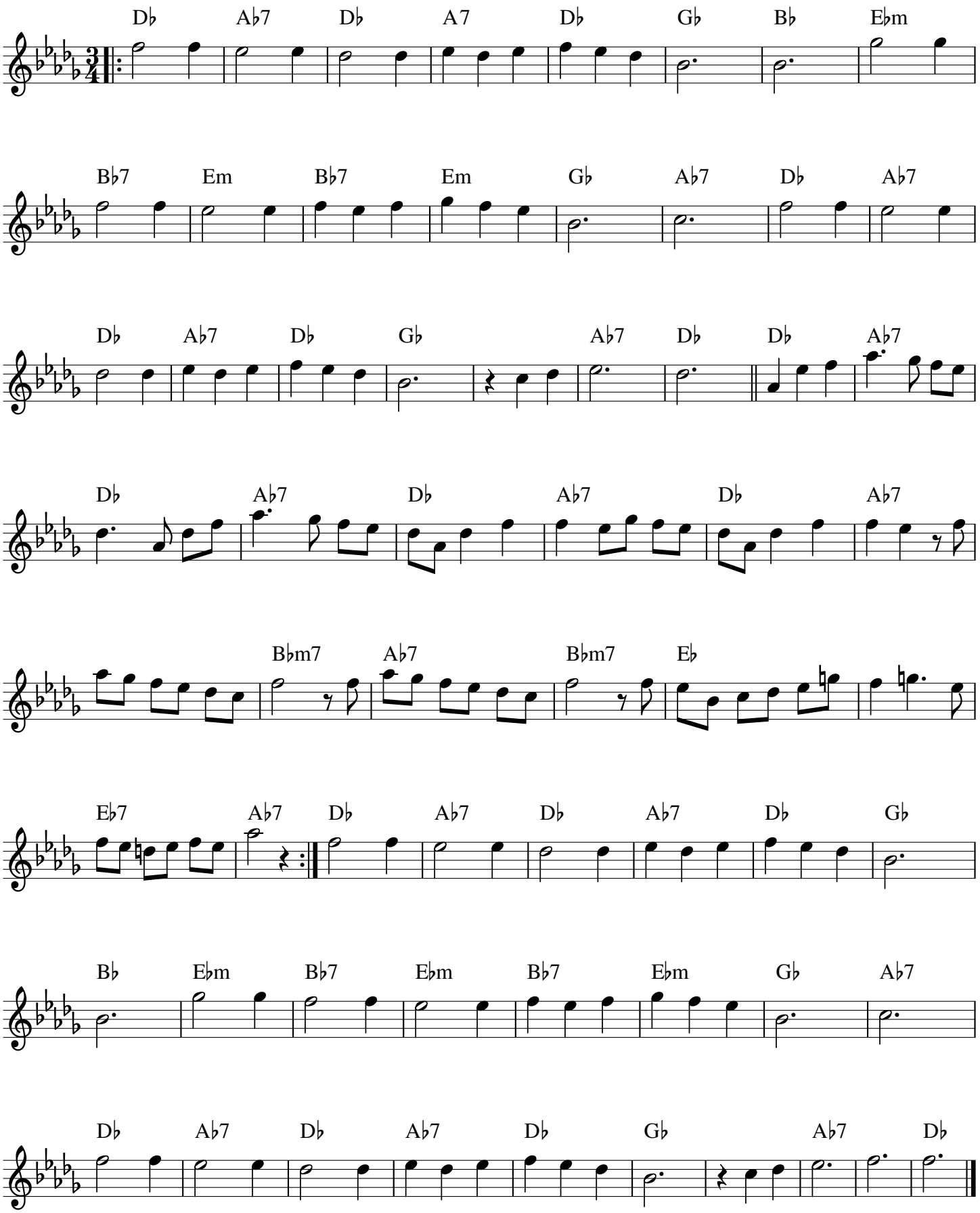
Lucienne Boyer