Plaisir d'amour
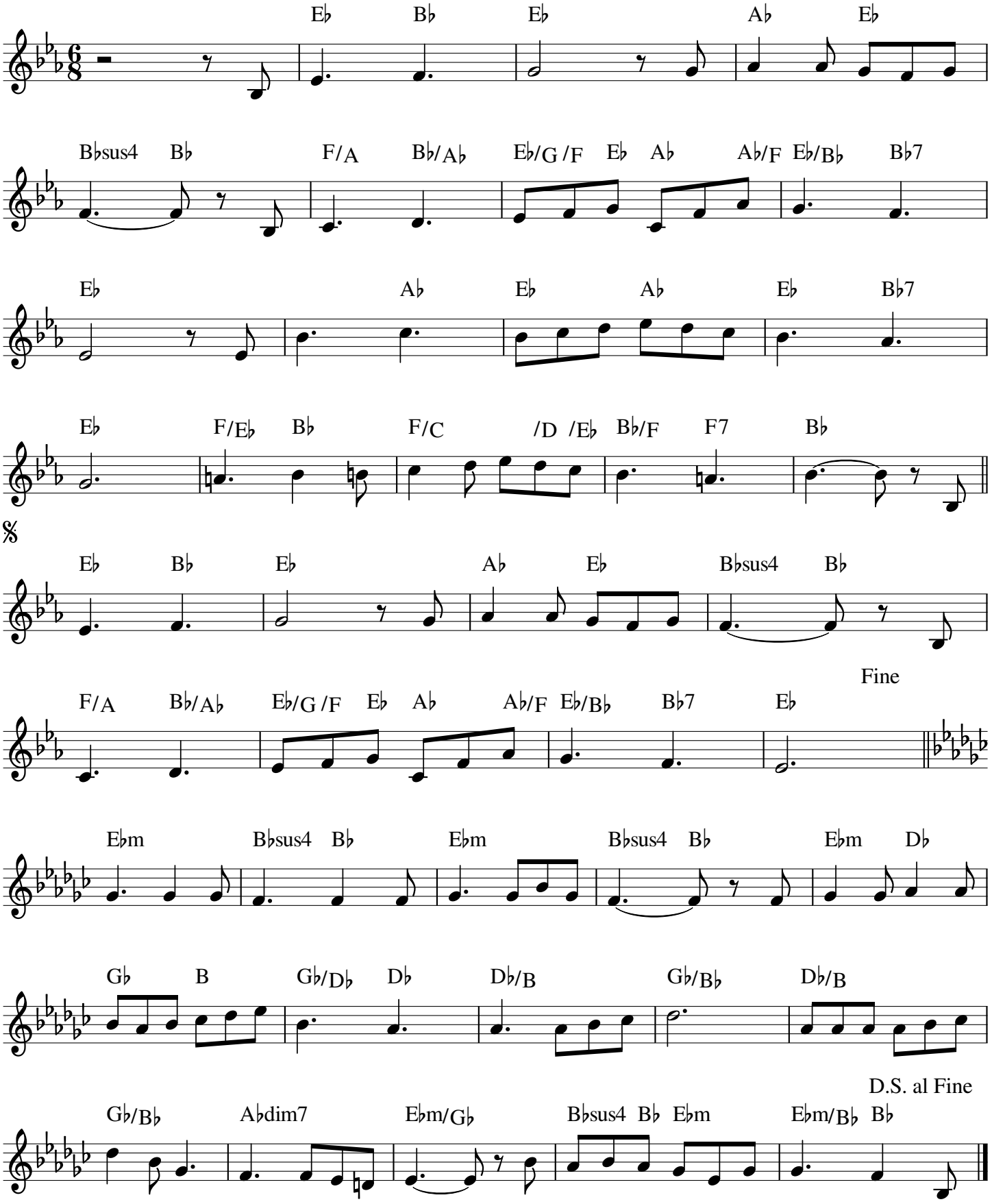
Nana Mouskouri