# Ruby Don't Take Your Love to Town

Kenny Rogers

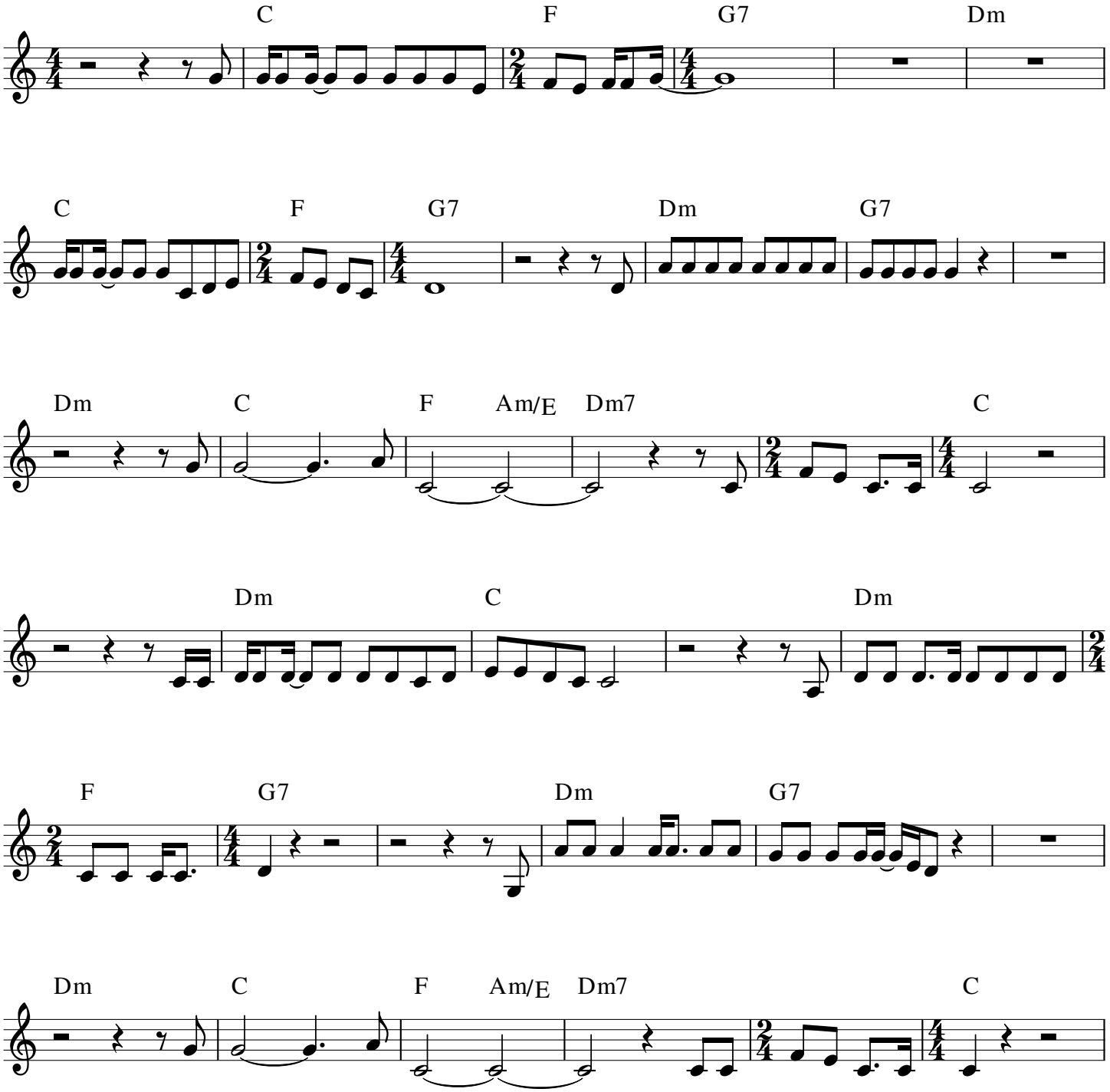

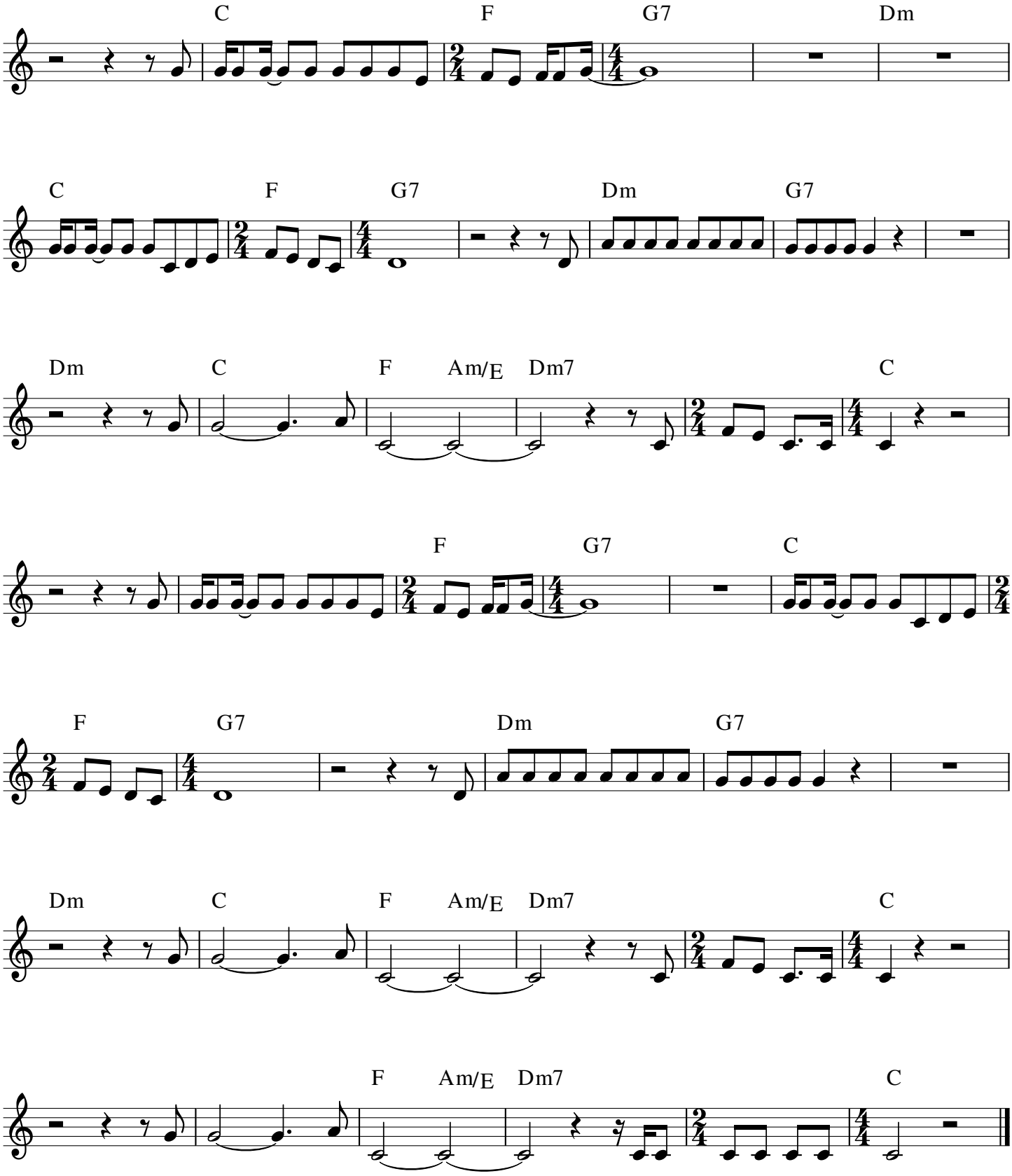
C F G7 Dm
C F G7 Dm G7
Dm C F Am/E Dm7 C
F G7 C
F G7 Dm G7
Dm C F Am/E Dm7 C
F Am/E Dm7 C