Sing

The Carpenters

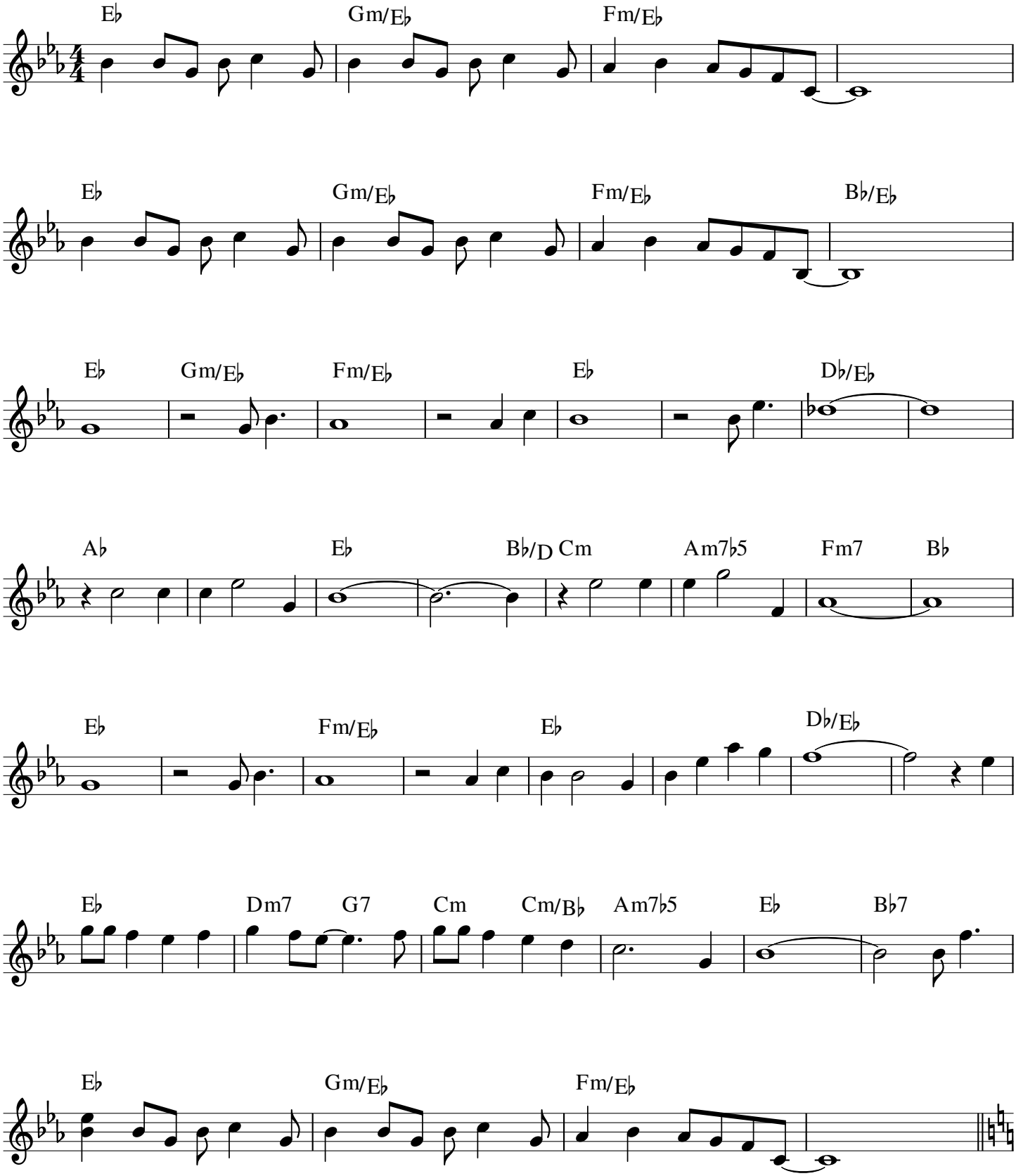

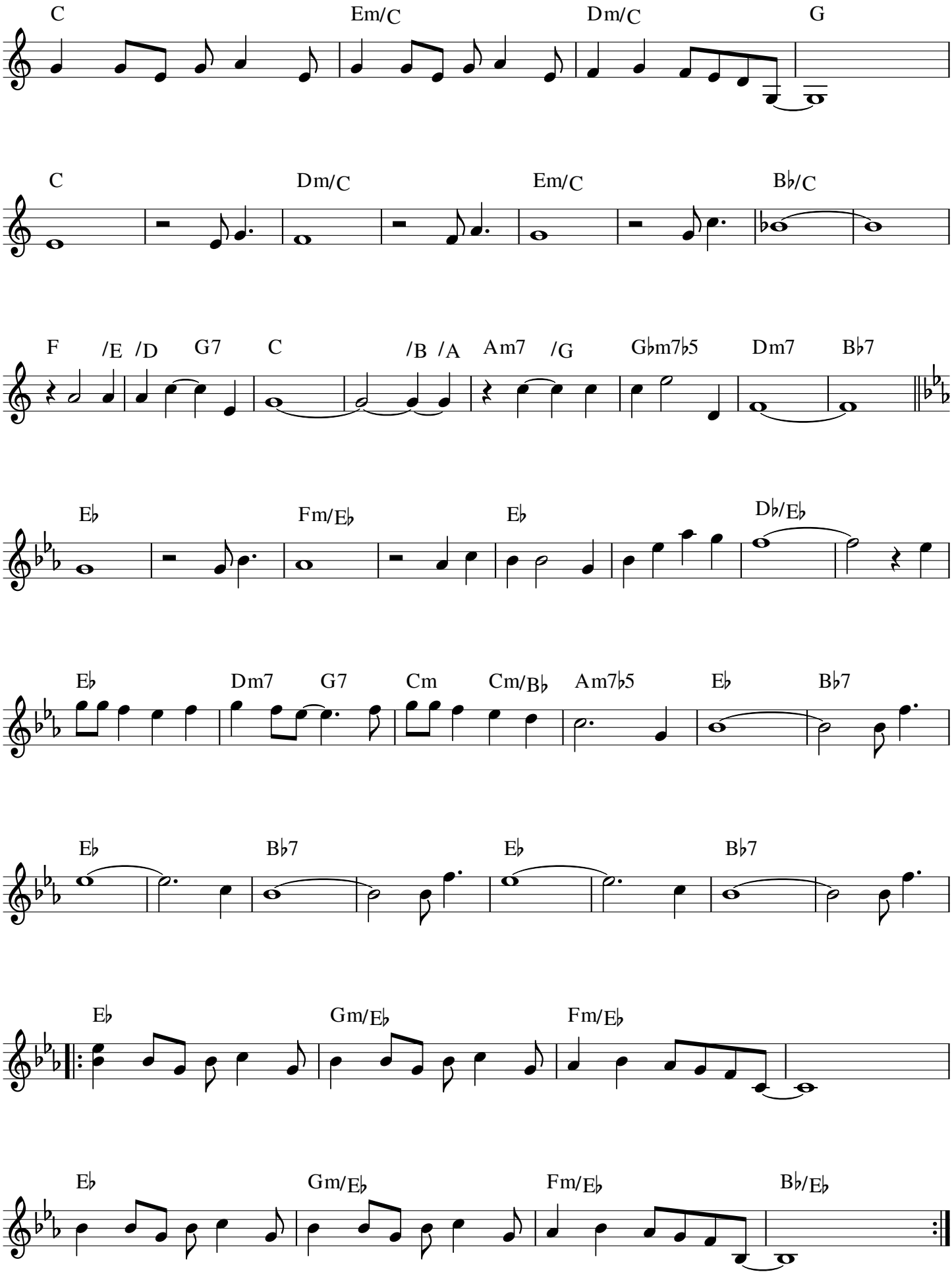
C
Em/C
Dm/C
G
C
Dm/C
Em/C
B♭/C
F
/E
/D
G7
C
/B
/A
Am7
/G
G♭m7♭5
Dm7
B♭7
E♭
Fm/E♭
E♭
D♭/E♭
E♭
Dm7
G7
Cm
Cm/B♭
Am7♭5
E♭
B♭7
E♭
B♭7
E♭
B♭7
E♭
Gm/E♭
Fm/E♭
E♭
Gm/E♭
Fm/E♭
B♭/E♭