Sous le ciel de Paris

Yves Montand

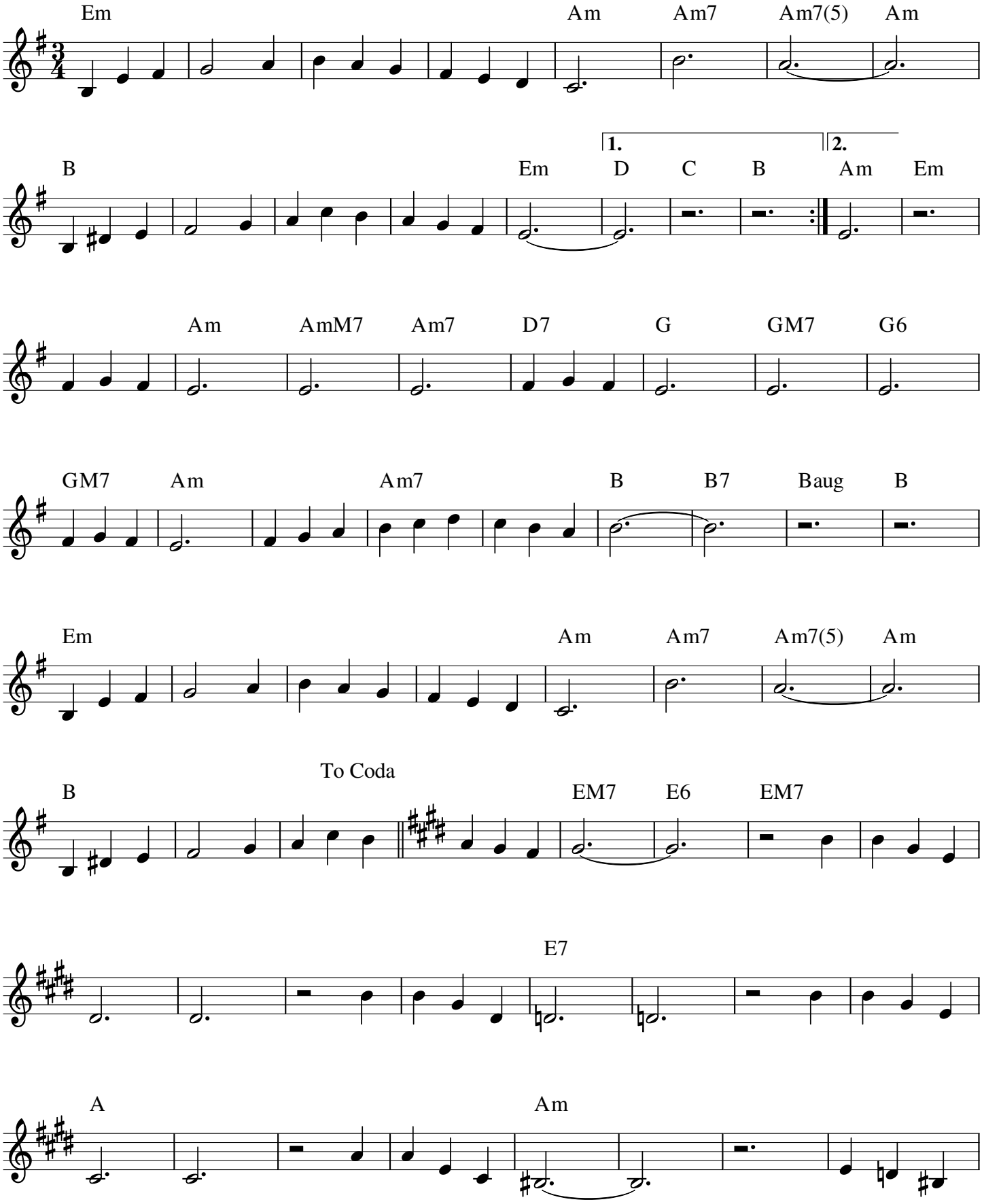

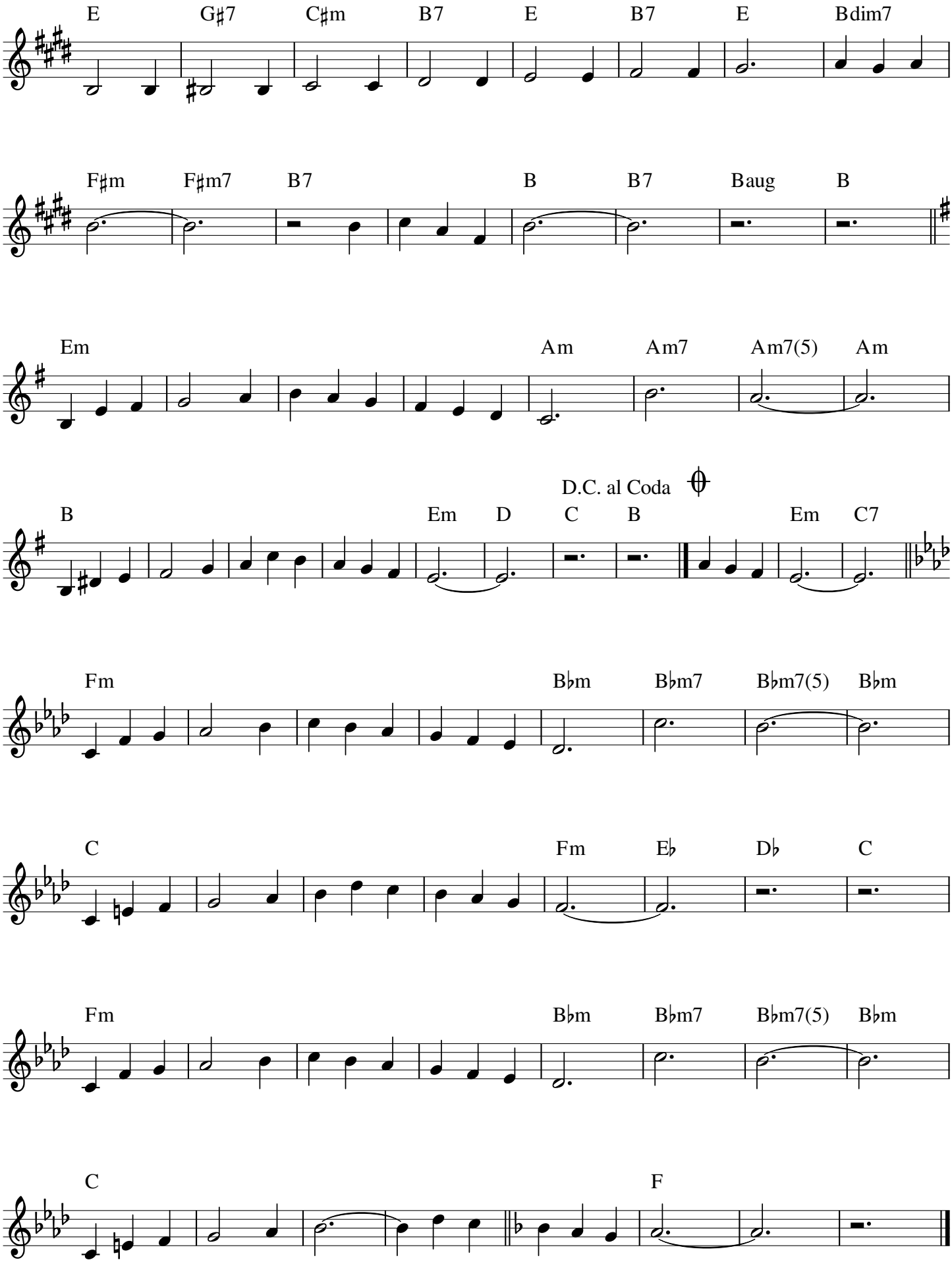
E G♯7 C♯m B7 E B7 E Bdim7
F♯m F♯m7 B7 B B7 Baug B
Em Am Am7 Am7(5) Am
B Em D C B Em C7
D.C. al Coda
Fm B♭m B♭m7 B♭m7(5) B♭m
C Fm E♭ D♭ C
Fm B♭m B♭m7 B♭m7(5) B♭m
C F