White Christmas
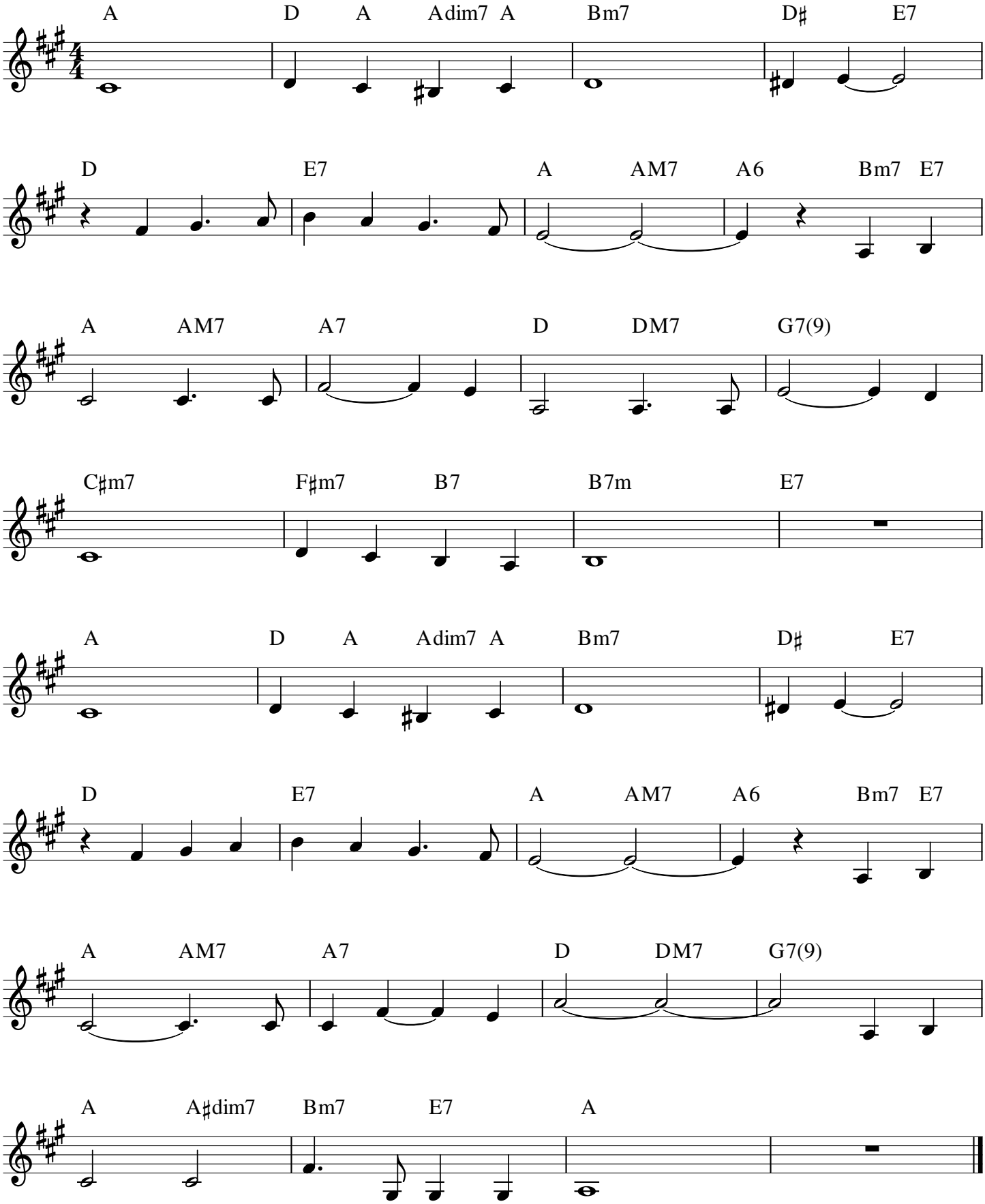
Bing Crosby