Y a d'la joie
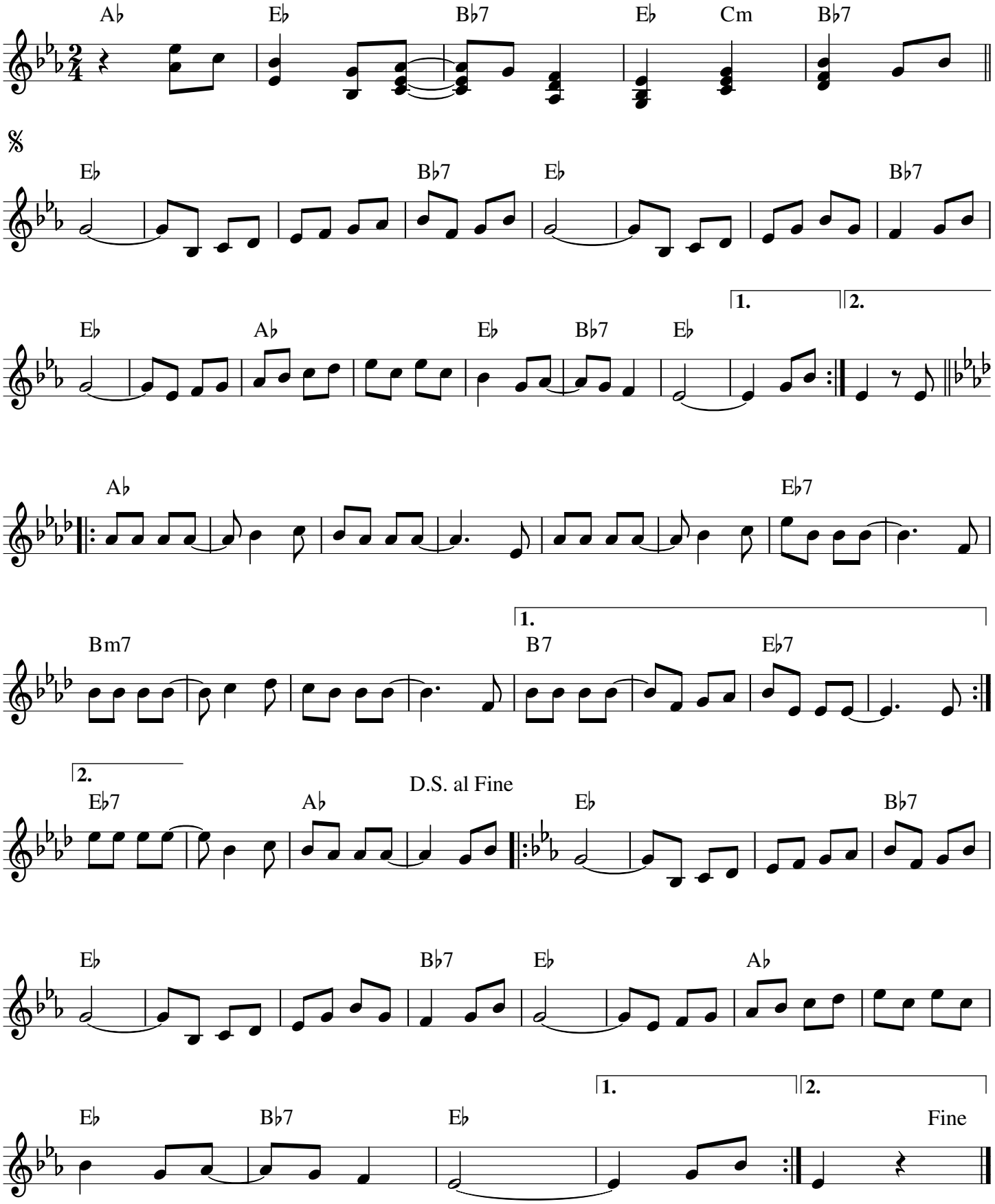
Charles Trenet